



2023



FOOTBALLGUYS

# ROOKIE DRAFT **GUIDE**

# TABLE OF CONTENTS

**WELCOME MESSAGE**

**WHAT IS RAS?**

**BIG BOARDS**

**QUARTERBACKS**

**RUNNING BACKS**

**WIDE RECEIVERS**

**TIGHT ENDS**



# WELCOME MESSAGE

WELCOME TO THE FOOTBALLGUYS 2023 ROOKIE DRAFT GUIDE! THIS GUIDE IS THE BRAINCHILD OF THE FOOTBALLGUYS COLLEGE FOOTBALL SHOW, HOSTED BY CHRISTIAN WILLIAMS, KEVIN COLEMAN, AND JEFF BELL.

OUR PASSION FOR COLLEGE FOOTBALL AND THE NFL MAKE THE DRAFT A TRUE CENTER POINT OF OUR FOOTBALL LIVES. WE WANT TO SHARE THAT WITH YOU AND GUIDE YOU THROUGH THE MONTHS AHEAD.

OUR FIRST MISSION IS TO LAY OUT THE FANTASY FOOTBALL LANDSCAPE OF THE 2023 NFL DRAFT. THE PRIMARY OBJECTIVE IS TO PREPARE YOU FOR YOUR DYNASTY ROOKIE DRAFTS, WHERE WE PROVIDE THE BIG BOARD FEATURE FOR SUPERFLEX AND ONE QUARTERBACK LEAGUE SETTINGS. DYNASTY IS A FORMAT OF FANTASY FOOTBALL WHERE MANAGERS ROSTER THE SAME PLAYERS YEARLY. ROOKIE DRAFTS ARE JUST ONE OF THE TEAM-IMPROVEMENT STRATEGIES, BUT THEY'RE IMPORTANT! THESE BOARDS WILL HELP YOU THROUGH A FOUR-ROUND DYNASTY ROOKIE DRAFT.

IT IS ESSENTIAL TO REALIZE THAT ADPS CAN VARY DRAMATICALLY BETWEEN FANTASY PROVIDERS, SO UTILIZING THESE BIG BOARDS TO FIND ADVANTAGES RELATIVE TO ADP IS A PRIMARY KEY.

WE STRIVE FOR THIS GUIDE TO BE MUCH MORE. PLAYER PROFILES TELL THE STORY OF A PLAYER'S JOURNEY, STARTING WITH HIGH SCHOOL RECRUITING STARS AND CLASS RANKINGS FROM 247SPORTS, MOVING THROUGH TO THEIR COLLEGE CAREERS, INTO IDEAL FITS FOR NFL SCHEMES AND TEAMS. WITH OVER 120 PLAYER PROFILES AND POSITIONAL RANKINGS, THIS GUIDE CAN INFORM REDRAFT FANTASY PLAYERS OR JUST FOOTBALL FANS LOOKING FOR THE STARS OF THE FUTURE FOR THEIR FAVORITE TEAMS.

THE DRAFT IS A JOURNEY WITH MULTIPLE PIT STOPS ALONG THE WAY.

THIS GUIDE WILL STAY UP TO DATE, COVERING THE NFL COMBINE THROUGH THE NFL DRAFT AND ULTIMATELY BREAKING DOWN LANDING SPOTS AND FANTASY OUTLOOKS FOR EACH PLAYER SELECTED. TWO MAJOR UPDATES ARE PLANNED AND WILL REQUIRE FOOTBALLGUYS ELITE TIER SUBSCRIPTIONS. THIS INITIAL VERSION WILL REMAIN FREE UNTIL WE HIT THE NFL COMBINE'S FIRST MARKER.

REMEMBER TO [SUBSCRIBE TO FOOTBALLGUYS](#) TO HAVE ALL THE LATEST AS FUTURE VERSIONS ARRIVE.

OUR PROCESSES INVOLVE WATCHING THE FILM FOR ALL PLAYERS TO IDENTIFY SUCCESSFUL NFL FANTASY TRAITS. PRODUCTION IS ESSENTIAL AND WEIGHED AS A FACTOR. BUT CONTEXT MATTERS. AS A WEEKLY PODCAST CENTERED ON DEVY DEVELOPMENTAL LEAGUES AND WEEKLY STORYLINES, WORK HAPPENS YEAR-ROUND TO IDENTIFY PLAYERS WITH NFL FUTURES. WE WORK HARD TO EXPLAIN THE CONTEXT BEHIND THE PRODUCTION AND COMBINE DECADES OF FOOTBALL EXPERIENCE TO GIVE YOU TRAIT-BASED COMPARISONS FOR EVERY PLAYER.

PLEASE DIVE IN AND EXPLORE. THANK YOU FOR READING!



# WHAT IS RAS ?

RELATIVE ATHLETIC SCORE

RELATIVE ATHLETIC SCORE (RAS) IS A METRIC THAT TAKES ALL OF A PLAYER'S NFL SCOUTING COMBINE MEASURABLES AND CONDENSES THEM INTO A SINGULAR NUMBER. HEIGHT, WEIGHT, WINGSPAN, HAND SIZE, AND ATHLETIC TESTING ALL FACTOR INTO A PLAYER'S RELATIVE ATHLETIC SCORE.



**BIJAN ROBINSON | RB | TEXAS | 2023**

HAND SIZE	8.75	<b>RAS</b>	<b>9.81u</b>	ARM LENGTH	31.125
COMPOSITE SIZE GRADE : GOOD			COMPOSITE SPEED GRADE : ELITE		
HEIGHT	5110	6.57	40 YD DASH	4.48	8.01
WEIGHT	215	8.88	20 YD SPLIT	2.58u	8.00
BENCH			10 YD SPLIT	1.54	8.08
COMPOSITE EXPLOSION GRADE : GREAT			No agility testing information recorded for this player.		
VERTICAL	37	8.58			
BROAD	1004	8.80			

ATHLETIC TESTING ON A SCALE OF 0 TO 10

RELATIVE ATHLETIC SCORES CAN BE USED TO COMPARE PLAYERS ACROSS GENERATIONS, BETWEEN CLASSES, AND EVEN AT DIFFERENT POSITIONS!

## View by NFL Draft Team

View a special team card by draft year

NFCN	NFCE	NFCW	NFCS
Bears	Cowboys	49ers	Buccaneers
Lions	Eagles	Cardinals	Falcons
Packers	Commanders	Rams	Panthers
Vikings	Giants	Seahawks	Saints
AFCN	AFCE	AFCW	AFCS
Bengals	Bills	Broncos	Colts
Browns	Dolphins	Chargers	Jaguars
Ravens	Jets	Chiefs	Texans
Steelers	Patriots	Raiders	Titans

DEVELOPED BY KENT LEE PLATTE, RELATIVE ATHLETIC SCORE CONTEXTUALIZES ATHLETICISM RELATIVE TO OTHERS AT THE RESPECTIVE POSITION. THE SCALE GOES FROM 0-10, WITH TEN BEING THE BEST AT ANY GIVEN POSITION.



**Jaxon Smith-Njigba**      **Brandon Aiyuk**

	Ohio State - 2023	H2H RAS As WR	Arizona State - 2020	
Hand: 9				Hand: 9.75
Arm: 30.5	<b>9.41</b>	<b>8.46</b>		Arm: 33.5
Height	6010	6.28	4.06	5115
Weight	196	5.28	7.24	205
Bench			3.79	11
40 yd dash			7.45	4.5
20 split			6.47	2.63
10 split			7.36	1.57
Vertical	35	6.10	9.58	40
Broad	1005	8.43	9.27	1008
Shuttle	3.93	9.91		
3-Cone	6.57	9.87		

RAS Comparison Card      @Mathbomb

HEAD TO [RAS.FOOTBALL](https://ras-football.com) TO EXPLORE THE RELATIVE ATHLETIC SCORE DATABASE! THANK YOU TO KENT LEE PLATTE FOR ALLOWING FOR THE INCLUSION OF RELATIVE ATHLETIC SCORES IN THE FOOTBALLGUYS ROOKIE DRAFT GUIDE.

# SUPERFLEX **BIG** BOARD

1.01  <b>BIJAN ROBINSON</b> RUNNING BACK	2.01  <b>TANK BIGSBY</b> RUNNING BACK	3.01  <b>ISRAEL ABANIKANDA</b> RUNNING BACK	4.01  <b>A.T. PERRY</b> WIDE RECEIVER
1.02  <b>C.J. STROUD</b> QUARTERBACK	2.02  <b>ZAY FLOWERS</b> WIDE RECEIVER	3.02  <b>LUKE MUSGRAVE</b> TIGHT END	4.02  <b>RAKIM JARRETT</b> WIDE RECEIVER
1.03  <b>BRYCE YOUNG</b> QUARTERBACK	2.03  <b>MICHAEL MAYER</b> TIGHT END	3.03  <b>CEDRIC TILLMAN</b> WIDE RECEIVER	4.03  <b>NATHANIEL DELL</b> WIDE RECEIVER
1.04  <b>ANTHONY RICHARDSON</b> QUARTERBACK	2.04  <b>ZACH EVANS</b> RUNNING BACK	3.04  <b>DEWAYNE MCBRIDE</b> RUNNING BACK	4.04  <b>TREY PALMER</b> WIDE RECEIVER
1.05  <b>JAXON SMITH-NJIGBA</b> WIDE RECEIVER	2.05  <b>DALTON KINGAID</b> TIGHT END	3.05  <b>DARNELL WASHINGTON</b> TIGHT END	4.05  <b>PARKER WASHINGTON</b> WIDE RECEIVER
1.06  <b>JAHMYR GIBBS</b> RUNNING BACK	2.06  <b>DEVON ACHANE</b> RUNNING BACK	3.06  <b>KENNY MCINTOSH</b> RUNNING BACK	4.06  <b>CHASE BROWN</b> RUNNING BACK
1.07  <b>QUENTIN JOHNSTON</b> WIDE RECEIVER	2.07  <b>MARVIN MIMS</b> WIDE RECEIVER	3.07  <b>ROSCHON JOHNSON</b> RUNNING BACK	4.07  <b>SAM LAPORTA</b> TIGHT END
1.08  <b>WILL LEVIS</b> QUARTERBACK	2.08  <b>RASHEE RICE</b> WIDE RECEIVER	3.08  <b>XAVIER HUTCHINSON</b> WIDE RECEIVER	4.08  <b>HENDON HOOKER</b> QUARTERBACK
1.09  <b>ZACH CHARBONNET</b> RUNNING BACK	2.09  <b>JALIN HYATT</b> WIDE RECEIVER	3.09  <b>KAYSHON BOUTTE</b> WIDE RECEIVER	4.09  <b>PUKA NACUA</b> WIDE RECEIVER
1.10  <b>JORDAN ADDISON</b> WIDE RECEIVER	2.10  <b>KENDRE MILLER</b> RUNNING BACK	3.10  <b>JAYDEN REED</b> WIDE RECEIVER	4.10  <b>TRAVIS DYE</b> RUNNING BACK
1.11  <b>TYJAE SPEARS</b> RUNNING BACK	2.11  <b>ERIC GRAY</b> RUNNING BACK	3.11  <b>MICHAEL WILSON</b> WIDE RECEIVER	4.11  <b>JONATHAN MINGO</b> WIDE RECEIVER
1.12  <b>JOSH DOWNS</b> WIDE RECEIVER	2.12  <b>SEAN TUCKER</b> RUNNING BACK	3.12  <b>CHRIS RODRIGUEZ JR.</b> RUNNING BACK	4.12  <b>ANDRE IOSIVAS</b> WIDE RECEIVER

THE SUPERFLEX BIG BOARD IS A COLLECTION OF PLAYER DRAFT PICK VALUES WHEN PLAYING IN SUPERFLEX LEAGUES - OR LEAGUES WHERE YOU CAN FLEX A QUARTERBACK. AS ROOKIE DRAFTS APPROACH, THIS SERVES TO CONTEXTUALIZE THE VALUE OF YOUR ROOKIE PICKS, AS WELL AS IDENTIFY VALUE PLAYS WITHIN THE DRAFT. THESE VALUES WERE ACCUMULATED WITH CONSIDERATION OF PROJECTED DRAFT CAPITAL, PLAYER EVALUATIONS, AND POSITIONAL VALUE.



# SINGLE-QB **BIG** BOARD

**1.01**  **BIJAN ROBINSON**  
RUNNING BACK

**1.02**  **JAXON SMITH-NJIGBA**  
WIDE RECEIVER

**1.03**  **JAHMYR GIBBS**  
RUNNING BACK

**1.04**  **QUENTIN JOHNSTON**  
WIDE RECEIVER

**1.05**  **ZACH CHARBONNET**  
RUNNING BACK

**1.06**  **JORDAN ADDISON**  
WIDE RECEIVER

**1.07**  **JOSH DOWNS**  
WIDE RECEIVER

**1.08**  **C.J. STROUD**  
QUARTERBACK

**1.09**  **TYJAE SPEARS**  
RUNNING BACK

**1.10**  **BRYCE YOUNG**  
QUARTERBACK

**1.11**  **ZAY FLOWERS**  
WIDE RECEIVER

**1.12**  **ANTHONY RICHARDSON**  
QUARTERBACK

**2.01**  **MICHAEL MAYER**  
TIGHT END

**2.02**  **TANK BIGSBY**  
RUNNING BACK

**2.03**  **RASHEE RICE**  
WIDE RECEIVER

**2.04**  **ZACH EVANS**  
RUNNING BACK

**2.05**  **DEVON ACHANE**  
RUNNING BACK

**2.06**  **DALTON KINGAID**  
TIGHT END

**2.07**  **KENDRE MILLER**  
RUNNING BACK

**2.08**  **MARVIN MIMS**  
WIDE RECEIVER

**2.09**  **ERIC GRAY**  
RUNNING BACK

**2.10**  **JALIN HYATT**  
WIDE RECEIVER

**2.11**  **WILL LEVIS**  
QUARTERBACK

**2.12**  **SEAN TUCKER**  
RUNNING BACK

**3.01**  **ISRAEL ABANIKANDA**  
RUNNING BACK

**3.02**  **DEWAYNE MCBRIDE**  
RUNNING BACK

**3.03**  **KENNY MCINTOSH**  
RUNNING BACK

**3.04**  **LUKE MUSGRAVE**  
TIGHT END

**3.05**  **CEDRIC TILLMAN**  
WIDE RECEIVER

**3.06**  **DARNELL WASHINGTON**  
TIGHT END

**3.07**  **XAVIER HUTCHINSON**  
WIDE RECEIVER

**3.08**  **A.T. PERRY**  
WIDE RECEIVER

**3.09**  **ROSCHON JOHNSON**  
RUNNING BACK

**3.10**  **CHRIS RODRIGUEZ JR.**  
RUNNING BACK

**3.11**  **KAYSHON BOUTTE**  
WIDE RECEIVER

**3.12**  **MICHAEL WILSON**  
WIDE RECEIVER

**4.01**  **JAYDEN REED**  
WIDE RECEIVER

**4.02**  **TREY PALMER**  
WIDE RECEIVER

**4.03**  **RAKIM JARRETT**  
WIDE RECEIVER

**4.04**  **SAM LAPORTA**  
TIGHT END

**4.05**  **JONATHAN MINGO**  
WIDE RECEIVER

**4.06**  **CHASE BROWN**  
RUNNING BACK

**4.07**  **TRAVIS DYE**  
RUNNING BACK

**4.08**  **ANDRE IOSIVAS**  
WIDE RECEIVER

**4.09**  **PUKA NACUA**  
WIDE RECEIVER

**4.10**  **NATHANIEL DELL**  
WIDE RECEIVER

**4.11**  **DONTAYVION WICKS**  
WIDE RECEIVER

**4.12**  **KEATON MITCHELL**  
RUNNING BACK



THE SINGLE-QUARTERBACK BIG BOARD IS A COLLECTION OF PLAYER DRAFT PICK VALUES WHEN PLAYING IN SINGLE-QUARTERBACK, MORE TRADITIONAL LEAGUES. AS ROOKIE DRAFTS APPROACH, THIS SERVES TO CONTEXTUALIZE THE VALUE OF YOUR ROOKIE PICKS, AS WELL AS IDENTIFY VALUE PLAYS WITHIN THE DRAFT. THESE VALUES WERE ACCUMULATED WITH CONSIDERATION OF PROJECTED DRAFT CAPITAL, PLAYER EVALUATIONS, AND POSITIONAL VALUE.

# QUARTERBACKS



# QUARTERBACKS

1. C.J. STROUD
2. BRYCE YOUNG
3. ANTHONY RICHARDSON
4. WILL LEVIS
5. HENDON HOOKER
6. JAREN HALL
7. STETSON BENNETT
8. TANNER MCKEE
9. JAKE HAENER
10. MAX DUGGAN
11. CLAYTON TUNE
12. DORIAN THOMPSON-ROBINSON
13. MALIK CUNNINGHAM
14. AIDAN O'CONNELL
15. TYSON BAGENT
16. TIM DEMORAT
17. TOMMY DEVITO
18. TANNER MORGAN





QB

RB

WR

TE

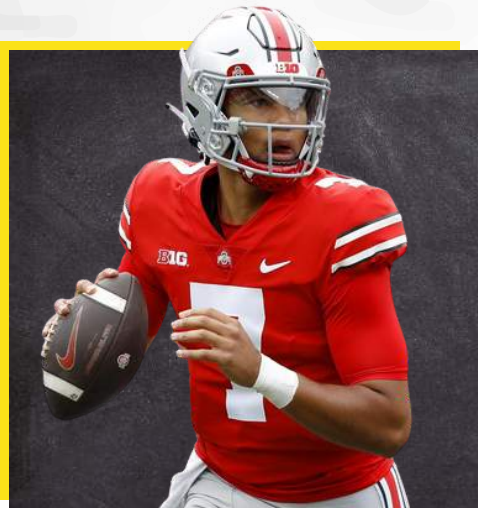

# C.J. STROUD

REDSHIRT SOPHOMORE  
OHIO STATE BUCKEYES

6'3, 214 LBS

★★★★

2020

POSITION:

2

COMPOSITE:

0.9780

## SCOUTING REPORT

C.J. STROUD HAS HAD AN ILLUSTRIOUS CAREER AT OHIO STATE. AFTER SITTING BEHIND JUSTIN FIELDS DURING HIS FIRST YEAR, STROUD TOOK THE COUNTRY BY STORM, FINISHING FOURTH IN THE HEISMAN VOTING AND THROWING NEARLY 50 TOUCHDOWNS IN 2021. MUCH OF THAT SUCCESS CAME ON THE BACK OF HIS BALL PLACEMENT. HE CAN UNIQUELY LAYER THE FOOTBALL TO ALL THREE FIELD LEVELS WITH TOUCH AND ACCURACY. STROUD IS A GOOD ATHLETE, THOUGH HE PREFERS TO STAY WITHIN THE POCKET TO DELIVER FOOTBALLS. HIS OFF-PLATFORM WORK CAN LEAVE HIM A BIT ERRATIC, AND HE GIVES UP SOME JUICE BEHIND THE FOOTBALL WITHOUT A BASE FOR HIS FEET TO STAND ON. STROUD IS A HIGH-LEVEL PROCESSOR, CONSTANTLY MOVING TO THIRD AND FOURTH READS WITHIN THE COMPLEX OHIO STATE OFFENSE. HIS FIELD VISION AND ABILITY TO SCAN ALLOW HIM TO FIND SOFT SPOTS IN COVERAGES OR SIMPLY THE OPEN MAN. STROUD WILL LIKELY BE A TOP-FIVE SELECTION IN THE 2023 NFL DRAFT, AND HIS SUPERFLEX DYNASTY VALUE SHOULD BEGIN JUST OUTSIDE THE TOP TWELVE.



## FOOTBALLGUYS

CONSENSUS RANKING

POSITION: **1**

SUPERFLEX: **1.02**

1QB: **1.08**



RAS  
RELATIVE ATHLETIC SCORE

40-YARD DASH TBD

VERTICAL JUMP TBD

BROAD JUMP TBD

3 CONE DRILL TBD

SHUTTLE TBD

BENCH TBD

TBD

### PASSING

### RUSHING

YEAR	G	CMP	ATT	CMP%	YDS	TD	INT	ATT	YDS	TD
2022	13	258	389	66.3%	3688	41	6	47	108	0
2021	12	317	441	71.9%	4435	44	6	32	-20	0
2020	1	0	0	0	0	0	0	1	48	1

## STRENGTHS

- PINPOINT BALL PLACEMENT TO ALL THREE FIELD LEVELS
- HIGH-LEVEL PROCESSOR OVER THE MIDDLE OF THE FIELD
- MECHANICALLY SOUND

## WEAKNESSES

- OPERATION UNDER PRESSURE
- CREATING DYNAMIC PLAYS OUTSIDE OF STRUCTURE
- UNWILLINGNESS TO TUCK THE BALL AND RUN



ROUND PROJECTION

**1ST ROUND**

## IDEAL FITS

**SCHEME:** STROUD SUCCEEDS IN A TRADITIONAL DOWNFIELD PASSING ATTACK. SPREADING THE FIELD OUT AND PUSHING TO THE DEEP THIRD OF THE FIELD SHOULD BE A STAPLE IN HIS NFL OFFENSE. TO FULLY REALIZE HIS POTENTIAL, HE WILL REQUIRE AN ABOVE-AVERAGE OFFENSIVE LINE AND A STABLE ASSORTMENT OF WEAPONS.

TEAMS:



NFL PLAYER COMPARISON

**JOE BURROW**



QB

RB

WR

TE



# BRYCE YOUNG

JUNIOR  
ALABAMA CRIMSON TIDE  
5'10, 204 LBS

★★★★★ 2020  
POSITION: 1  
COMPOSITE: 0.9994

## SCOUTING REPORT

BRYCE YOUNG ENDED HIS CAREER AT ALABAMA AS ONE OF THE MOST ACCOMPLISHED QUARTERBACKS IN ITS PROGRAM'S HISTORY. HE WON THE 2021 HEISMAN TROPHY AND SET THE ALABAMA SINGLE-SEASON RECORD FOR PASSING YARDS (4,972) AND TOUCHDOWNS (47). HE ELEVATED THE PLAYERS AROUND HIM AND MADE UP FOR MANY OF ALABAMA'S DEFICIENCIES IN THE LAST TWO SEASONS. AS A PROSPECT, HE IS ONE OF THE SMARTEST PLAYERS IN THIS DRAFT. HE SEEMS TO PROCESS THE FIELD EXCEPTIONALLY WELL, AND HIS OUT-OF-STRUCTURE PLAYMAKING IS OFF THE CHARTS. HIS ABILITY TO MAKE PLAYS OUT OF THE POCKET AND, WHEN UNDER PRESSURE, IS ELITE. HIS ACCURACY IS ALSO A STRENGTH, ESPECIALLY IN THE INTERMEDIATE AND SHORT AREAS OF THE FIELD. HE IS ONE OF THE MOST COMPLETE QUARTERBACK PROSPECTS IN THE 2023 CLASS. YOUNG WILL BE A TOP-FIVE DRAFT SELECTION IN THE 2023 DRAFT AND SHOULD FIND HIMSELF AS A TOP-12 DYNASTY ASSET HEADING INTO THE SEASON.



## FOOTBALLGUYS

CONSENSUS RANKING

POSITION: 2  
SUPERFLEX: 1.03  
1QB: 1.10



RAS  
RELATIVE ATHLETIC SCORE

40-YARD DASH TBD  
VERTICAL JUMP TBD  
BROAD JUMP TBD  
3 CONE DRILL TBD  
SHUTTLE TBD  
BENCH TBD

TBD

### PASSING

### RUSHING

YEAR	G	CMP	ATT	CMP%	YDS	TD	INT	ATT	YDS	TD
2022	12	245	380	64.5%	3328	32	5	49	185	4
2021	15	366	547	66.9%	4872	47	7	81	0	3
2020	7	13	22	59.1%	156	1	0	9	-23	0

## STRENGTHS

- AWARENESS
- OUT-OF-STRUCTURE PLAYMAKING
- ACCURACY

## WEAKNESSES

- SIZE
- TIMING ISSUES
- RUSHING UPSIDE IS LIMITED



ROUND PROJECTION

1ST ROUND

## IDEAL FITS

**SCHEME:** YOUNG IS AT HIS BEST WHEN MOVING AROUND OUTSIDE THE POCKET. HIS ABILITY TO EXTEND PLAYS WITH HIS FEET AND UTILIZING HIS ACCURACY DOWNFIELD IS LETHAL. TEAMS WITH AN OFFENSIVE SCHEME THAT UTILIZES SPREAD CONCEPTS SIMILAR TO WHAT THE SEAHAWKS USED WITH RUSSELL WILSON WOULD BE AN IDEAL FIT FOR YOUNG.

TEAMS:



NFL PLAYER COMPARISON

RUSSELL WILSON



QB

RB

WR

TE



# ANTHONY RICHARDSON

REDSHIRT SOPHOMORE  
FLORIDA GATORS

6'4, 244 LBS

★★★★

2020

POSITION:

9

COMPOSITE:

0.9204

## SCOUTING REPORT

RICHARDSON IS THE ULTIMATE BOOM-OR-BUST PROSPECT IN THE DRAFT. IN HIS FIRST SEASON AS A STARTER, RICHARDSON SHOWED OFF HIS POTENTIAL WHILE ALSO PROVING WHY HE WILL BE A CHALLENGING PROSPECT TO NAIL DOWN. HE HAD TWO GAMES LAST SEASON WHERE HE THREW FOR AT LEAST 400 YARDS AND SHOWED HIS UNIQUE UPSIDE AT THE POSITION. BUT RICHARDSON HAS ALSO HAD FOUR GAMES WHERE HE REGISTERED A COMPLETION PERCENTAGE UNDER 50%; HIS ATHLETIC ABILITY IS ONE SKILL SET THAT MANY ARE LOOKING AT WITH RICHARDSON. HE IS A TRUE DUAL THREAT AT THE POSITION RUSHING FOR 654 YARDS AND NINE TOUCHDOWNS THIS SEASON. THE ATHLETICISM ISN'T A QUESTION MARK. HE HAS IT. HIS ARM STRENGTH IS ALSO A STRENGTH OF HIS. HE CAN THROW THE BALL ANYWHERE ON THE FIELD; THE ISSUE IS WHERE THAT PASS ENDS UP. HE'LL NEED TO WORK ON HIS MECHANICS FROM THE POCKET, WHICH IS HOLDING BACK HIS ABILITY TO BE AN ACCURATE PASSER. HIS STOCK WILL RISE IF HE LANDS ON A TEAM WITH A STRONG COACHING STAFF.



## FOOTBALLGUYS

CONSENSUS RANKING

POSITION: **3**

SUPERFLEX: **1.04**

1QB: **1.12**



40-YARD DASH 4.43

VERTICAL JUMP 40.5

BROAD JUMP 10'9"

3 CONE DRILL TBD

SHUTTLE TBD

BENCH TBD



**10.00**

### PASSING

### RUSHING

YEAR	G	CMP	ATT	CMP%	YDS	TD	INT	ATT	YDS	TD
2022	12	176	327	53.8%	2549	17	9	103	654	9
2021	7	38	64	59.4%	529	6	5	51	401	3
2020	3	1	2	50.0%	27	1	1	7	61	0

## STRENGTHS

- ARM STRENGTH
- MOBILITY
- ATHLETICISM

## WEAKNESSES

- ACCURACY
- POST-SNAP READS
- LACK OF PRODUCTION



ROUND PROJECTION

**1ST ROUND**

## IDEAL FITS

**SCHEME:** RICHARDSON NEEDS TO GET DRAFTED BY A TEAM WITH A STRONG COACHING STAFF THAT CAN DEVELOP QUARTERBACKS. HE'LL NEED A TEAM WILLING TO BUILD AROUND HIS SKILLS AND INCORPORATES A HEAVY RUSHING ATTACK THAT CAN TAKE PRESSURE OFF HIM AS A PASSER.

TEAMS:



NFL PLAYER COMPARISON

**CAM NEWTON**



QB

RB

WR

TE



# WILL LEVIS

REDSHIRT SENIOR  
KENTUCKY WILDCATS

6'4, 229 LBS

★★★

POSITION:  
COMPOSITE:

2018  
28  
0.8689

## SCOUTING REPORT

LEVIS HAS TURNED A CAREER WORTH OF MIOGRE PRODUCTION AT TWO DIFFERENT COLLEGES INTO TOP-5 DRAFT BUZZ BECAUSE PEOPLE BELIEVE HE HAS "TOOLS." HE HAS THE PROTOTYPICAL SIZE OF A QUARTERBACK AND HAS ELITE ARM STRENGTH. HE HAS GOOD MECHANICS WHEN HE'S NOT UNDER PRESSURE AND DOES HIS BEST WORK WITH A CLEAN POCKET. HE'S AN UNDERRATED ATHLETE, TOO, AND CAN MAKE PLAYS HAPPEN WITH HIS LEGS IF THE POCKET BREAKS DOWN. SCOUTS AND TEAMS WILL ALSO FALL IN LOVE WITH HIS LEADERSHIP ABILITY. THE MAIN ISSUE WITH LEVIS IS HIS INCONSISTENCIES THROUGHOUT HIS GAME. HE HAS CONSISTENTLY STRUGGLED AGAINST GOOD COMPETITION AND HAS SIGNIFICANT NUMBERS AGAINST INFERIOR OPPONENTS IN HIS CAREER. THOSE ISSUES STEM FROM HIS ANTICIPATION ISSUES AND HIS FIELD AWARENESS. LEVIS TENDS TO LOCK ONTO HIS PRE-SNAP READS, AND MANY OF HIS BAD THROWS COME FROM HIS UNWILLINGNESS TO CHECK INTO OTHER ROUTES. LEVIS'S MOST CONSIDERABLE WEAKNESSES SEEM TO STEM FROM HIS ABILITY TO PROCESS DEFENSES, NOT HIS PHYSICAL TOOLS.



## FOOTBALLGUYS

CONSENSUS RANKING

POSITION: **4**

SUPERFLEX: **1.08**

1QB: **2.11**



RAS  
RELATIVE ATHLETIC SCORE

40-YARD DASH TBD  
VERTICAL JUMP 34  
BROAD JUMP 10'4  
3 CONE DRILL TBD  
SHUTTLE TBD  
BENCH TBD

TBD

### PASSING

### RUSHING

YEAR	G	CMP	ATT	CMP%	YDS	TD	INT	ATT	YDS	TD
2022	11	185	283	65.4%	2406	19	10	72	-107	2
2021	13	233	353	66.0%	2826	24	13	107	376	9
2020	8	33	55	60.0%	421	1	0	82	260	3
2019	6	28	47	59.6%	223	2	2	51	213	3

## STRENGTHS

- ARM STRENGTH
- MECHANICS WITH A CLEAN POCKET
- LEADERSHIP

## WEAKNESSES

- INCONSISTENT PRODUCTION
- ANTICIPATION ISSUES
- READING DEFENSIVE SCHEMES



ROUND PROJECTION

**1ST ROUND**

## IDEAL FITS

**SCHEME:** LEVIS WOULD FIT NICELY ON A TEAM WITH ESTABLISHED WEAPONS AND A STRONG RUSHING ATTACK. HE IS YOUR PROTOTYPICAL PRO-STYLE QUARTERBACK THAT EXCELS WHEN HE HAS A CLEAN POCKET AND CAN USE PLAY-ACTION TO TAKE DEEP SHOTS AGAINST OPPOSING DEFENSES. LEVIS WILL NEED THE PERFECT SITUATION TO REACH HIS CEILING.

TEAMS:



NFL PLAYER COMPARISON

**CARSON WENTZ**



QB

RB

WR

TE



# HENDON HOOKER

REDSHIRT SENIOR  
TENNESSEE VOLUNTEERS

6'3, 217 LBS

★★★★

2017

POSITION:

11

COMPOSITE:

0.8903

## SCOUTING REPORT

BEFORE HIS SEASON-ENDING ACL INJURY, HOOKER WAS ON HIS WAY TO BECOMING A FIRST-ROUND DRAFT PICK IN THE NFL DRAFT. HE WAS ABLE TO REVITALIZE HIS CAREER AT TENNESSEE, PLAYING IN JOSH HEUPEL'S VERTICAL SPREAD OFFENSE. HE WAS ON HIS WAY TO HAVING STATISTICALLY THE BEST SEASON OF HIS CAREER UNTIL HIS INJURY. SCOUTS HAVE HIGHLIGHTED HIS ABILITY TO DRIVE THE BALL DOWNFIELD AND HIS AWARENESS IN THE POCKET. ONE AREA THAT HE'S MADE POSITIVE STRIDES HAS BEEN HIS ACCURACY FROM THE POCKET. AS HIS GAME MATURED, HOOKER IMPROVED HIS POCKET PRESENCE AND DECISION-MAKING UNDER PRESSURE. HE STRUGGLED WITH THIS AREA OF HIS GAME BEFORE TRANSFERRING TO TENNESSEE. UNDER HEAD COACH JOSH HEUPEL'S TUTELAGE, HE BECAME ONE OF THE MOST EFFICIENT QUARTERBACKS IN THE SEC. THE TWO MOST SIGNIFICANT FLAWS FOR HOOKER IN THIS UPCOMING DRAFT PROCESS ARE HIS AGE AND HIS RECENT ACL INJURY. HOOKER WILL TURN 25 IN JANUARY AND IS A FEW MONTHS OLDER THAN JUSTIN HERBERT.



## FOOTBALLGUYS

CONSENSUS RANKING

POSITION: **5**

SUPERFLEX: **4.08**

1QB: **N/A**



**RAS**  
RELATIVE ATHLETIC SCORE

40-YARD DASH **TBD**

VERTICAL JUMP **TBD**

BROAD JUMP **TBD**

3 CONE DRILL **TBD**

SHUTTLE **TBD**

BENCH **TBD**

**TBD**

### PASSING

### RUSHING

YEAR	G	CMP	ATT	CMP%	YDS	TD	INT	ATT	YDS	TD
2022	11	229	329	69.6%	3135	27	2	104	430	5
2021	13	206	303	68.0%	2945	31	3	166	616	5
2020	8	98	150	65.3%	1339	9	5	120	620	9
2019	10	99	162	61.1%	1555	13	2	123	356	5
2018	3	0	0	0	0	0	0	4	57	1

## STRENGTHS

- ACCURACY FROM THE POCKET
- MATURITY AND ABILITY TO LEARN AN OFFENSE
- DECISION MAKING

## WEAKNESSES

- AGE
- SCHEME DEPENDENT
- INJURY HISTORY AND DURABILITY



ROUND PROJECTION

**3RD ROUND**

## IDEAL FITS

**SCHEME:** HOOKER WOULD BENEFIT FROM GETTING DRAFTED TO A TEAM THAT LOOKS TO PUSH THE BALL VERTICALLY. THEY COULD HIGHLIGHT THAT AREA OF HOOKER'S GAME AT TENNESSEE WHILE MINIMIZING HIS INTERCEPTIONS. FINDING HIMSELF ON A ROSTER WITH BURNERS ON THE OUTSIDE WOULD BE IDEAL.

TEAMS:



NFL PLAYER COMPARISON

**GENO SMITH**



QB

RB

WR

TE



# JAREN HALL

JUNIOR  
BYU COUGARS  
6'0, 211 LBS

★★★  
POSITION: 2016  
COMPOSITE: 20  
0.8549

## SCOUTING REPORT

HALL HAD A VERY SUCCESSFUL TENURE WHILE AT BYU. AFTER SITTING A FEW SEASONS TO DEVELOP, HALL HAS BEEN ONE OF THE MOST CONSISTENT QUARTERBACKS IN THE COUNTRY FOR THE PAST TWO SEASONS. THIS LAST SEASON BYU SUFFERED THROUGH A TREMENDOUS AMOUNT OF INJURIES, BUT HALL WAS ABLE TO LEAD THEM TO SEVEN WINS AND ANOTHER BOWL APPEARANCE. WHEN HEALTHY, HE IS A DUAL-THREAT QUARTERBACK WITH THE ATHLETICISM TO BE CONSIDERED A KONAMI CODE QUARTERBACK AT THE NEXT LEVEL. HIS BEST ATTRIBUTE IS HIS ABILITY TO EXTEND PLAYS AND BE A RUSHING THREAT. HIS RUSHING STYLE REMINDS ME A LOT OF JALEN HURTS WHEN HE WAS IN COLLEGE. HALL HAS THE SAME ISSUE THAT MANY OF THESE LATE ROUND QUARTERBACKS HAVE, AND THAT'S HIS AGE. HE WILL TURN 25 BEFORE THE NFL DRAFT AND HAS DEALT WITH INJURIES THROUGHOUT HIS CAREER. THOSE INJURY CONCERNS ARE SOMETHING TO NOTE AS THE DRAFT PROCESS UNFOLDS. HALL'S ATHLETIC TRAITS ARE EXCITING, BUT HIS WEAKNESSES MAY CAUSE HIM TO SLIP IN THE DRAFT.



## FOOTBALLGUYS

CONSENSUS RANKING

POSITION: 6

SUPERFLEX: N/A

1QB: N/A



RAS  
RELATIVE ATHLETIC SCORE

40-YARD DASH TBD  
VERTICAL JUMP TBD  
BROAD JUMP TBD  
3 CONE DRILL TBD  
SHUTTLE TBD  
BENCH TBD

TBD

### PASSING

### RUSHING

YEAR	G	CMP	ATT	CMP%	YDS	TD	INT	ATT	YDS	TD
2022	12	248	376	66.0%	3171	31	6	86	350	3
2021	10	189	296	63.9%	2583	20	5	62	307	3
2020	-	-	-	-	-	-	-	-	-	-
2019	5	31	46	67.4%	420	1	0	29	139	3
2018	2	0	0	0.0%	0	0	0	4	4	0

## STRENGTHS

- ARM STRENGTH
- CAN EXTEND PLAYS OUTSIDE THE POCKET
- LEADERSHIP HIGHLIGHTED OFTEN BY THE COACHING STAFF

## WEAKNESSES

- AGE
- INJURY HISTORY (CONCUSSIONS/HIP)
- POCKET AWARENESS



ROUND PROJECTION

5TH ROUND

## IDEAL FITS

SCHEME: HALL WOULD EXCEL IN AN OFFENSE THAT UTILIZES A VERTICAL PASSING SCHEME AND AN RPO-STYLE PASSING ATTACK. HALL IS AT HIS BEST WHEN HE CAN PLAY OFF STRUCTURE AND WHEN HE'S ALLOWED TO MAKE PLAYS OUT OF THE POCKET.

TEAMS:



NFL PLAYER COMPARISON

MITCH TRUBISKY



QB

RB

WR

TE



# STETSON BENNETT

SENIOR  
GEORGIA BULLDOGS

5'11, 190 LBS

★★★

POSITION:  
COMPOSITE:

2019  
6  
0.8304

## SCOUTING REPORT

BENNETT FINISHED HIS GEORGIA CAREER AS A TWO-TIME NATIONAL CHAMPION AND ONE OF THE MOST ACCOMPLISHED COLLEGE QUARTERBACKS EVER. HE PLAYED HIS WAY INTO THE NFL DRAFT CONVERSATION AFTER BEING A WALK-ON AT GEORGIA FOLLOWING HIS SOLE JUNIOR COLLEGE SEASON. HE WORKED HIS WAY UP THE DEPTH CHART AND TOOK OVER THE STARTING SPOT IN 2020. HE PROVED TO BE MORE THAN A GAME MANAGER OVER THAT TIME. HE HAS GOOD ENOUGH ARM STRENGTH TO MAKE AN IMPACT IN THE PASSING GAME. HIS BEST STRENGTH IS READING COVERAGES AND MAKING THE RIGHT THROW. HE'S ALSO SHOWN THE ABILITY TO HAVE PERSEVERANCE AND LEADERSHIP THROUGHOUT HIS PLAYING CAREER. HE HAS A CHANCE TO MAKE A ROSTER AS A CAPABLE BACKUP, BUT HIS SIZE MAKES IT HARD TO SEE A ROLE FOR HIM OUTSIDE OF THAT.



## FOOTBALLGUYS

CONSENSUS RANKING

POSITION: 7

SUPERFLEX: N/A

1QB: N/A



RAS  
RELATIVE ATHLETIC SCORE

40-YARD DASH 4.67  
VERTICAL JUMP 33.5  
BROAD JUMP 9'10  
3 CONE DRILL TBD  
SHUTTLE TBD  
BENCH TBD

7.71

### PASSING

### RUSHING

YEAR	G	CMP	ATT	CMP%	YDS	TD	INT	ATT	YDS	TD
2022	15	310	454	68.3%	4,127	27	7	57	205	10
2021	14	185	287	64.5%	2862	29	7	56	259	1
2020	8	86	155	55.5%	1179	8	6	24	54	2
2019	4	20	27	74.1%	260	2	1	4	12	1

## STRENGTHS

- LEADERSHIP QUALITIES
- FOOTBALL I.Q. AND DECISION MAKING
- QUICK RELEASE

## WEAKNESSES

- SIZE
- LACKS AN NFL ARM
- CAN TEND TO HOLD THE BALL TOO LONG



ROUND PROJECTION

7TH ROUND

## IDEAL FITS

**SCHEME:** BENNETT WOULD FIT BEST ON A TEAM WITH A GREAT LINE AND A SOLID RUSHING ATTACK. THE SCHEME MUST UTILIZE POWER CONCEPTS AND INCORPORATE PLENTY OF PLAY-ACTION SETS.

TEAMS:



NFL PLAYER COMPARISON

TAYLOR HEINICKE



QB

RB

WR

TE

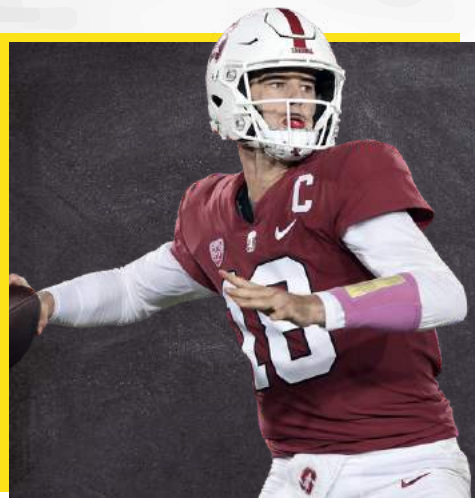

# TANNER MCKEE

JUNIOR  
STANFORD CARDINAL  
6'6, 231 LBS

★★★★

2020

POSITION:

3

COMPOSITE:

0.9764

## SCOUTING REPORT

MCKEE WAS IN THE SAME RECRUITING CLASS AS TREVOR LAWRENCE AND JUSTIN FIELDS. AFTER GOING ON A MISSION FOR TWO YEARS, HE RETURNED TO STANFORD AND WON THE STARTING JOB OVER DAVIS MILLS. IN HIS THREE SEASONS AT STANFORD, MCKEE THREW FOR 5,336 YARDS WITH 28 TOUCHDOWNS AND 15 INTERCEPTIONS. DUE TO HIS LATE ENROLLMENT AT STANFORD, HE WILL BE A 23-YEAR-OLD ROOKIE. AS A PROSPECT, MCKEE CHECKS THE BOX AS A PROTOTYPICAL OLD-SCHOOL QUARTERBACK. HE STANDS AT 6'6 AND HAS THE FRAME THAT TEAMS LIKE WHEN LOOKING FOR POTENTIAL BACKUP QUARTERBACKS. HIS FRAME ALLOWS HIM TO ZIP THE BALL AROUND THE FIELD, AND HE HAS THE VELOCITY TO PLAY AT THE NEXT LEVEL. THE ISSUES THAT CAUSE HIM TO DROP DOWN THE BOARD ARE HIS INCONSISTENT ACCURACY AND LIMITED ATHLETICISM. MCKEE IS THE TYPE OF PLAYER THAT COULD HANG AROUND FOR A FEW YEARS IN THE NFL BUT IS VERY UNLIKELY TO PRODUCE ANY SIGNIFICANT FANTASY-RELEVANT NUMBERS.



## FOOTBALLGUYS

CONSENSUS RANKING

POSITION: 8

SUPERFLEX: N/A

1QB: N/A



RAS  
RELATIVE ATHLETIC SCORE

40-YARD DASH TBD  
VERTICAL JUMP 33  
BROAD JUMP 9'6  
3 CONE DRILL TBD  
SHUTTLE TBD  
BENCH TBD

8.69

### PASSING

### RUSHING

YEAR	G	CMP	ATT	CMP%	YDS	TD	INT	ATT	YDS	TD
2022	12	264	426	62.0%	2947	13	8	74	-90	2
2021	10	206	315	65.4%	2327	15	7	61	4	4
2020	1	3	7	42.9%	62	0	0	0	0	0

## STRENGTHS

- SIZE
- ARM STRENGTH
- MATURITY

## WEAKNESSES

- ATHLETICISM
- INCONSISTENT ACCURACY
- SLOW RELEASE AND INCONSISTENT MECHANICS



ROUND PROJECTION

4TH ROUND

## IDEAL FITS

**SCHEME:** MCKEE WILL NEED TO BE DRAFTED BY A TEAM WITH AN OFFENSE BUILT FOR A POCKET QUARTERBACK. HE'LL ALSO NEED A SYSTEM THAT UTILIZES QUICK READS AND WHO HAS ENOUGH TALENT ON THE ROSTER TO MINIMIZE HIS WEAKNESSES AS A PASSER.

TEAMS:



NFL PLAYER COMPARISON

RYAN MALLET





QB

RB

WR

TE



# JAKE HAENER

REDSHIRT SENIOR  
FRESNO STATE BULLDOGS

6'0, 207 LBS

★★★

2017

POSITION:

25

COMPOSITE:

0.8599

## SCOUTING REPORT

HAENER HAS HAD AN UNCONVENTIONAL RISE AS AN NFL DRAFT PROSPECT. BEFORE BREAKING OUT AT FRESNO STATE, HAENER WAS A WASHINGTON HUSKY BUT FAILED TO GAIN ANY GROUND ON THE STARTING JOB. IN 2021 UNDER HEAD COACH KALEN DEBOER HE HAD A BREAKOUT SEASON, THROWING FOR 4,096 YARDS AND 33 TOUCHDOWNS. IN THAT SEASON, HE SHOWED A TREMENDOUS AMOUNT OF COMPETITIVE TOUGHNESS AND MATURITY, LEADING THE BULLDOGS TO BIG TIME WINS. HE RETURNED HIS SENIOR SEASON AND LED THE BULLDOGS TO A MWC CHAMPIONSHIP AND A BOWL WIN OVER PAC-12 OPPONENT OREGON STATE. HAENER HAS DEMONSTRATED AN ABILITY TO PROCESS AN OFFENSE WELL AND MAKE THE RIGHT READS. HE DOESN'T HAVE THE STRONGEST ARM, BUT WHAT HE LACKS IN ARM STRENGTH, HE MAKES UP FOR WITH HIS ACCURACY AT THE SHORT AND INTERMEDIATE LEVELS OF THE FIELD. HIS LIGHT FRAME AND SIZE WILL MOST LIKELY PUSH HIM TO DAY THREE, BUT HAENER COULD BE A VERY CAPABLE BACKUP IN THE NFL.



## FOOTBALLGUYS

CONSENSUS RANKING

POSITION:

9

SUPERFLEX:

N/A

1QB:

N/A



40-YARD DASH

TBD

VERTICAL JUMP

35

BROAD JUMP

7.38

3 CONE DRILL

7.97

SHUTTLE

TBD

BENCH

TBD



# TBD

### PASSING

### RUSHING

YEAR	G	CMP	ATT	CMP%	YDS	TD	INT	ATT	YDS	TD
2022	10	252	350	72.0%	2896	20	3	46	-123	2
2021	13	329	490	67.1%	4096	33	9	71	5	3
2020	6	150	232	64.7%	2021	14	5	57	18	3
2018	3	9	13	69.2%	107	1	1	1	-9	0

## STRENGTHS

- TOUGHNESS AND MATURITY
- ACCURATE THROWS SHORT TO INTERMEDIATE
- ABOVE AVERAGE AWARENESS

## WEAKNESSES

- ARM STRENGTH
- FRAME CAN LEAD TO INJURIES
- STRUGGLES UNDER PRESSURE IN THE POCKET



ROUND PROJECTION

# 6TH ROUND

## IDEAL FITS

**SCHEME:** BASED ON HIS EXPERIENCE HAENER WILL FIT IN ANY SYSTEM AS A BACKUP. HE CAN PICK UP ANY SYSTEM AND HAS ENOUGH TALENT TO STICK IN THE LEAGUE FOR A LONG TIME.

TEAMS:



NFL PLAYER COMPARISON

TRACE MCSORLEY



QB

RB

WR

TE



# MAX DUGGAN

SENIOR  
TCU HORNED FROGS  
6'1, 204 LBS

★★★★

2019

POSITION:  
COMPOSITE:

5  
0.9127

## SCOUTING REPORT

DUGGAN HAD A DREAM SEASON FOR THE HORNED FROGS, LEADING THEM TO THEIR FIRST-EVER APPEARANCE IN THE COLLEGE FOOTBALL PLAYOFF AND BEATING MICHIGAN TO MAKE IT TO THE CHAMPIONSHIP GAME AGAINST GEORGIA. THE FORMER FOUR-STAR RECRUIT HAD AN UP-AND-DOWN CAREER BUT SAVED HIS BEST SEASON FOR 2022, WHERE HE WAS A HEISMAN FINALIST THROWING FOR 3,698 YARDS AND 32 TOUCHDOWNS. UNFORTUNATELY FOR DUGGAN, HIS FLAWS WERE EXPOSED IN THE NATIONAL CHAMPIONSHIP GAME AGAINST GEORGIA. HE WENT 14-22 FOR 152 YARDS AND TWO INTERCEPTIONS IN A GAME THAT WASN'T CLOSE FROM THE START. HE WILL BE REMEMBERED AS A VERY GOOD COLLEGE QUARTERBACK, BUT HIS LACK OF ARM STRENGTH AND ACCURACY ISSUES WILL PLAGUE HIM AT THE NEXT LEVEL. HIS ROLE AT THE NEXT LEVEL WILL BE A FUN BACKUP WHO COULD PROVIDE YOUR TEAM A LIFT IF THE STARTER GOES DOWN. HE IS NOT A RELEVANT FANTASY ASSET IN THIS DRAFT CLASS.



## FOOTBALLGUYS

CONSENSUS RANKING

POSITION: **10**

SUPERFLEX: **N/A**

1QB: **N/A**



**RAS**  
RELATIVE ATHLETIC SCORE

40-YARD DASH 4.52  
VERTICAL JUMP 30.5  
BROAD JUMP 9'8  
3 CONE DRILL 4.55  
SHUTTLE 4.02  
BENCH TBD

**7.24**

### PASSING

### RUSHING

YEAR	G	CMP	ATT	CMP%	YDS	TD	INT	ATT	YDS	TD
2022	15	267	419	63.7%	3,698	32	8	137	423	9
2021	10	145	227	63.9%	2048	16	6	105	352	3
2020	10	146	240	60.8%	1795	10	4	116	526	10
2019	12	181	339	53.4%	2077	15	10	130	555	6

## STRENGTHS

- CAN EXTEND PLAYS OUTSIDE THE POCKET
- COMPETITIVE

## WEAKNESSES

- MECHANICS LEAD TO ERRANT THROWS
- PRESSURE CAN LEAD TO MISTAKES
- DECISION MAKING



ROUND PROJECTION

**6TH ROUND**

## IDEAL FITS

**SCHEME:** DUGGAN CAN FIT IN MULTIPLE SCHEMES AT THE NEXT LEVEL AS A BACKUP. HIS BEST FIT IS IN A HYBRID SPREAD/RPO SYSTEM, AND HE COULD BENEFIT FROM A WEST COAST STYLE OFFENSE THAT ALLOWS HIM TO MAKE QUICK READS AND WON'T FORCE HIM TO PUSH THE BALL DOWNFIELD.

TEAMS:



NFL PLAYER COMPARISON

**GARDNER MINSHEW**



QB

RB

WR

TE



# CLAYTON TUNE

REDSHIRT SENIOR  
HOUSTON COUGARS  
6'2, 216 LBS

★★★ 2018  
POSITION: 35  
COMPOSITE: 0.8601



## SCOUTING REPORT

TUNE HAD A PRODUCTIVE CAREER AT HOUSTON, SAVING HIS BEST SEASON FOR HIS SENIOR YEAR, WHERE HE THREW FOR OVER 4,000 YARDS AND FORTY TOUCHDOWNS. THE 5TH YEAR SENIOR IMPROVED EVERY YEAR AND LED THE COUGARS TO AN 8-5 RECORD, INCLUDING A 23-16 BOWL WIN IN 2022. AS A PROSPECT, TUNE PERFORMED HIS BEST WHEN HE WAS ABLE TO MAKE QUICK THROWS AND READS TO EVERY PART OF THE FIELD. HOUSTON'S OFFENSE INCLUDES A VARIETY OF QUICK-READ OPTIONS. TUNE BENEFITED FROM THE COUGARS HAVING QUICK RECEIVERS WHO COULD DO A TON OF DAMAGE AFTER THE CATCH. HE ALSO PROVED TO BE A RUSHING THREAT THIS LAST SEASON AND CAN MAKE THROWS OUT OF STRUCTURE. HOUSTON UTILIZED MULTIPLE RPOS IN THEIR SYSTEM, AND HIS DECISION-MAKING WAS HIS STRENGTH. THE BIGGEST AREA OF CONCERN FOR TUNE'S LONG-TERM OUTLOOK OUTSIDE OF HIS AGE IS HIS LACK OF ARM STRENGTH. HE DOES NOT POSSESS AN NFL ARM, AND HIS DEEP-BALL ACCURACY SUFFERS DUE TO HIS LACK OF STRENGTH.



## FOOTBALLGUYS

CONSENSUS RANKING

POSITION: 11

SUPERFLEX: N/A

1QB: N/A



40-YARD DASH 4.64  
VERTICAL JUMP 37.5  
BROAD JUMP 10'2  
3 CONE DRILL TBD  
SHUTTLE 4.25  
BENCH TBD



9.71

### PASSING

### RUSHING

YEAR	G	CMP	ATT	CMP%	YDS	TD	INT	ATT	YDS	TD
2022	13	334	496	67.3%	4,074	40	10	128	546	5
2021	14	287	420	68.3%	3544	30	10	105	154	2
2020	8	170	285	59.6%	2048	15	10	72	253	5
2019	7	106	179	59.2%	1533	11	9	66	244	2
2018	5	59	117	50.4%	795	8	2	41	53	1

## STRENGTHS

- RUSHING UPSIDE
- SHORT TO INTERMEDIATE ACCURACY
- AWARENESS AND DECISION MAKING

## WEAKNESSES

- AGE
- ARM STRENGTH
- DEEP BALL ACCURACY



ROUND PROJECTION

6TH ROUND

## IDEAL FITS

SCHEME: TUNE WOULD FIT BEST IN AN OFFENSIVE SYSTEM THAT UTILIZES WEST COAST CONCEPTS THAT DON'T REQUIRE HIM TO PUSH THE BALL DOWN THE FIELD. HE WOULD ALSO FIT IN ANY RPO-BASED OFFENSE.

TEAMS:



NFL PLAYER COMPARISON

CASE KEENUM



QB

RB

WR

TE



# DORIAN THOMPSON-ROBINSON

REDSHIRT SENIOR  
UCLA BRUINS  
6'1, 191 LBS



2018

POSITION:

2

COMPOSITE:

0.9813

## SCOUTING REPORT

DTR HAS THE MOST EXPERIENCE OF ANY QUARTERBACK IN THIS DRAFT CLASS. HE WAS A FIVE-YEAR STARTER FOR UCLA WHO SHOWED IMPROVEMENT IN EVERY FACET OF HIS GAME EACH SEASON. FROM A FANTASY PERSPECTIVE, ROBINSON'S RUSHING UPSIDE IS A BIG STRENGTH OF HIS GAME. HE SCORED 12 RUSHING TOUCHDOWNS IN THE 2022 SEASON AND IS ONE OF THE MOST ATHLETIC QUARTERBACKS IN THIS CLASS. HE ALSO HAS A VERY LIVE ARM AND CAN PUSH THE BALL DOWNFIELD. HE CAN ALSO USE HIS VELOCITY TO GET THE BALL INTO TIGHT WINDOWS, AND IT'S ONE AREA OF HIS GAME THAT HAS SHOWN THE MOST IMPROVEMENT IN HIS LONG CAREER AS A BRUIN. EVEN WITH ALL THE EXPERIENCE AT THE QUARTERBACK POSITION, DTR'S MECHANICS CAN BE AN ISSUE. HE STRUGGLES TO GET HIS FEET SET ON MANY OF HIS THROWS, AND HE HAS INCONSISTENT HIPS LEADING TO ACCURACY ISSUES. HE ALSO TENDS TO IMMEDIATELY LOOK FOR RUNNING LANES WHEN PRESSURED IN THE POCKET. DTR HAS A UNIQUE SKILL SET BUT WILL BE A DEVELOPMENTAL QUARTERBACK AT THE NEXT LEVEL.



## FOOTBALLGUYS

CONSENSUS RANKING

POSITION: **12**

SUPERFLEX: **N/A**

1QB: **N/A**



**RAS**  
RELATIVE ATHLETIC SCORE

40-YARD DASH 4.56  
VERTICAL JUMP 32.5  
BROAD JUMP 10'1  
3 CONE DRILL 4.20  
SHUTTLE 4.25  
BENCH TBD

**7.85**

### PASSING

### RUSHING

YEAR	G	CMP	ATT	CMP%	YDS	TD	INT	ATT	YDS	TD
2022	13	266	382	69.6%	3154	27	10	117	646	12
2021	11	176	283	62.2%	2409	21	6	130	609	9
2020	5	90	138	65.2%	1120	12	4	55	306	3
2019	11	216	362	59.7%	2701	21	12	118	198	4
2018	9	112	194	57.7%	1311	7	4	50	68	0

## STRENGTHS

- ATHLETICISM AND RUSHING UPSIDE
- ARM STRENGTH
- EXPERIENCE AND GAME REPS

## WEAKNESSES

- ACCURACY AND MECHANICS ISSUES
- TURNOVERS
- SIZE COULD BE AN ISSUE



ROUND PROJECTION

**UNDRAFTED**

## IDEAL FITS

**SCHEME:** IDEALLY, DTR FITS IN A SPREAD OFFENSE BUT COULD BE USED IN SPECIAL PACKAGES TO GET HIM INVOLVED IN THE OFFENSE. HIS VALUE WILL DEPEND ON HOW MUCH HIS COACHING STAFF BELIEVES IN HIS PLAYMAKING ABILITY OUTSIDE OF THE QUARTERBACK POSITION.

TEAMS:



NFL PLAYER COMPARISON

**PJ WALKER**



QB

RB

WR

TE



# MALIK CUNNINGHAM

REDSHIRT SENIOR  
LOUISVILLE CARDINALS

5'11, 192 LBS

★★★

POSITION:

COMPOSITE:

2017

33

0.8686

## SCOUTING REPORT

CUNNINGHAM COMES INTO THE PRE-DRAFT PROCESS AS ONE OF THE MOST EXPERIENCED QUARTERBACKS AT THE POSITION. HE HAS PLAYED IN FIFTY-SIX GAMES IN HIS CAREER AND HAS PROVEN TO BE A DUAL THREAT AT THE QUARTERBACK POSITION. HIS ABILITY TO RUN SOMETIMES GETS HIM INTO TROUBLE BECAUSE HE'LL TUCK THE BALL AND LOOK TO RUN AT THE FIRST SIGN OF PRESSURE FROM THE DEFENSE. HE STRUGGLES TO WORK THROUGH HIS PROGRESSIONS AS A PASSER, AND HIS POOR MECHANICS LEADS TO INACCURATE THROWS ON THE FIELD. HE ALSO NEEDS HELP TO LAYER HIS PASSES TO DIFFERENT AREAS OF THE FIELD AND WORK FROM THE POCKET. HIS PLAYMAKING ABILITY TAKES OVER WHEN HE IS FORCED OUTSIDE THE POCKET, BUT THAT WAS AGAINST ACC COMPETITION. IF HE WANTS TO SUCCEED IN THE NFL, HE'LL NEED TO IMPROVE INSIDE THE POCKET. HE PROJECTS AS AN UDFA WITH A SHOT AT A PRACTICE SQUAD SPOT.



## FOOTBALLGUYS

CONSENSUS RANKING

POSITION: **13**

SUPERFLEX: **N/A**

1QB: **N/A**



**RAS**  
RELATIVE ATHLETIC SCORE

40-YARD DASH 4.53

VERTICAL JUMP TBD

BROAD JUMP TBD

3 CONE DRILL TBD

SHUTTLE TBD

BENCH TBD

**TBD**

### PASSING

### RUSHING

YEAR	G	CMP	ATT	CMP%	YDS	TD	INT	ATT	YDS	TD
2022	10	136	218	62.4%	1568	8	5	113	560	12
2021	13	209	337	62.0%	2941	19	6	173	1031	20
2020	11	195	304	64.1%	2617	20	12	131	609	7
2019	12	111	178	62.4%	2061	22	5	122	482	6
2018	10	40	67	59.7%	473	1	1	79	497	5

## IDEAL FITS

**SCHEME:** CUNNINGHAM'S BEST FIT IS IN AN OFFENSE THAT UTILIZES HEAVY PLAY-ACTION CONCEPTS AND ROLLOUTS. IT WOULD ALSO HELP IF HE FINDS HIMSELF ON A ROSTER THAT WOULD USE HIM IN SPECIAL PACKAGES AND IN DESIGNED RUNS. HE PROJECTS MORE AS A WEAPON THAN A QUARTERBACK AT THE NEXT LEVEL.

TEAMS:



NFL PLAYER COMPARISON

**SENECA WALLACE**



## STRENGTHS

- EXPERIENCE AS A STARTER
- DUAL-THREAT ABILITY AND RUSHING UPSIDE

## WEAKNESSES

- STRUGGLES TO DELIVER THE BALL ACCURATELY
- MECHANICS
- ANTICIPATION



ROUND PROJECTION

**UNDRAFTED**

QB

RB

WR

TE



# AIDAN O'CONNELL

REDSHIRT SENIOR  
PURDUE BOILERMAKERS  
6'3, 213 LBS

NO STARS  
POSITION: 2017  
COMPOSITE: N/A  
N/A

## SCOUTING REPORT

AIDAN O'CONNELL WAS A FORMER WALK-ON AT PURDUE THAT MADE A REAL NAME FOR HIMSELF IN HIS SIX SEASONS AT PURDUE. THE REDSHIRT SENIOR THREW FOR 9,219 YARDS AND 65 TOUCHDOWNS AND BLOSSOMED IN FORMER HEAD COACH JEFF BROHM'S OFFENSIVE SCHEME. THE SCHEME REQUIRES QUARTERBACKS TO PROCESS THE FIELD QUICKLY AND MAKE QUICK READS. O'CONNELL PROVED HE COULD DO THAT AND SHOWED HIS AWARENESS TO GET THE BALL TO HIS PLAYMAKERS. THROUGHOUT HIS CAREER AT PURDUE, HE SHOWED MATURITY AS A PASSER TO MAKE THE RIGHT THROW AT THE RIGHT TIME. SOMETHING THAT HE HAS TO BE ABLE TO DO, GIVEN THAT HE DOES NOT POSSESS A POWERFUL ARM. HE'S ALSO AN OLDER PROSPECT WHO WILL BE TURNING 25 IN SEPTEMBER. THEREFORE HIS CEILING IS CAPPED AS A FANTASY ASSET, AND HIS OVERALL OUTLOOK IS MURKY AT BEST. LOOK FOR HIM TO BE DRAFTED BUT NOT TO MAKE A SIGNIFICANT IMPACT IN THE NFL.



## FOOTBALLGUYS

CONSENSUS RANKING

POSITION: 14

SUPERFLEX: N/A

1QB: N/A



RAS  
RELATIVE ATHLETIC SCORE

40-YARD DASH TBD  
VERTICAL JUMP TBD  
BROAD JUMP TBD  
3 CONE DRILL TBD  
SHUTTLE TBD  
BENCH TBD

TBD

### PASSING

### RUSHING

YEAR	G	CMP	ATT	CMP%	YDS	TD	INT	ATT	YDS	TD
2022	12	320	499	64.1%	3,490	22	13	43	-81	1
2021	12	315	440	71.6%	3712	28	11	25	-120	1
2020	3	88	136	64.7%	916	7	2	12	-64	0
2019	6	103	164	62.8%	1101	8	4	15	-9	0

## STRENGTHS

- PROCESSING ABILITY
- ANTICIPATION AND AWARENESS
- ACCURACY

## WEAKNESSES

- MECHANICS FAIL UNDER PRESSURE
- ARM STRENGTH AND VELOCITY
- LIMITED UPSIDE DUE TO AGE



ROUND PROJECTION

5th ROUND

## IDEAL FITS

**SCHEME:** O'CONNELL MUST FIND HIMSELF ON A ROSTER WITH AN ESTABLISHED QUARTERBACK AND COACH. HE WILL TAKE A COUPLE OF YEARS TO DEVELOP AND WILL NEED A SOLID RUSHING ATTACK TO HIDE HIS DEFICIENCIES AS A PASSER. IF HE CAN FIND HIMSELF IN AN OFFENSE WITH MULTIPLE TENDENCIES AND CREATIVITY, HE COULD BE A SERVICEABLE BACKUP.

TEAMS:



NFL PLAYER COMPARISON

COLT MCCOY



QB

RB

WR

TE



# TYSON BAGENT

REDSHIRT SENIOR  
SHEPHERD RAMS

6'2, 213 LBS

NO STARS

POSITION:

COMPOSITE:

2018

N/A

N/A

## SCOUTING REPORT

BAGENT IS THE FUN SMALL SCHOOL PROSPECT THAT EVERYONE LOVES IN THE PRE-DRAFT PROCESS. BAGENT HAS HAD A SPECIAL CAREER IN DIVISION II. HE IS THE NCAA'S ALL-TIME LEADER IN PASSING TOUCHDOWNS, HAVING THROWN 159 CAREER TOUCHDOWNS IN HIS CAREER, AND IS THE NINTH PLAYER ALL-TIME TO THROW FOR 5,000 YARDS AND 50 TOUCHDOWNS. HE WON THE HARLON HILL TROPHY AWARD IN 2021, GIVEN TO THE MOST OUTSTANDING PLAYER IN DIVISION II. WHILE AT SHEPARD, HE STARTED EVERY GAME AND WAS A DEPENDABLE PLAYER AS SOON AS HE SET FOOT ON CAMPUS. AS A QUARTERBACK, HE EXCELS IN A PLAY-ACTION/RPO SCHEME AND MAKES THE RIGHT READS. HIS ARM STRENGTH ALSO STANDS OUT ON TAPE, AND NFL TEAMS WILL LOVE HIS ABILITY TO MAKE THROWS AT EVERY LEVEL ON THE FIELD. HE WILL NEED TIME TO ADJUST TO THE NFL, AND MOST OF HIS THROWS THROUGHOUT HIS CAREER TENDED TO BE SCHEMED. REGARDLESS BAGENT IS ATHLETIC ENOUGH TO MAKE SOME NOISE THROUGHOUT THE PRE-DRAFT PROCESS.



## FOOTBALLGUYS

CONSENSUS RANKING

POSITION: **15**

SUPERFLEX: **N/A**

1QB: **N/A**



**RAS**  
RELATIVE ATHLETIC SCORE

40-YARD DASH 4.79

VERTICAL JUMP 36

BROAD JUMP 10'0

3 CONE DRILL 6.95

SHUTTLE 4.36

BENCH TBD

**9.15**

### PASSING

### RUSHING

YEAR	G	CMP	ATT	CMP%	YDS	TD	INT	ATT	YDS	TD
2022	15	400	572	70.0%	4580	41	8	79	71	5
2021	15	391	579	69.0%	5000	53	13	46	75	3
2020	1	13	19	68.0%	76	0	1	1	-10	0
2019	12	343	483	71.0%	4349	36	13	37	37	1
2018	10	253	387	65.0%	3029	29	13	61	6	3

## STRENGTHS

- HIGH-LEVEL PRODUCTION
- CAN FIT INTO A RPO/SPREAD SCHEME
- SIZE

## WEAKNESSES

- PLAYED AGAINST DIVISION II OPPONENTS
- WILL NEED TO ADJUST TO THE SPEED OF THE NFL
- ADJUSTMENT TO NFL OFFENSES AND SCHEMES



ROUND PROJECTION

**UNDRAFTED**

## IDEAL FITS

SCHEME: BAGENT WOULD EXCEL IN A VERTICAL PASSING SCHEME THAT ALLOWS HIM TO MAKE TIMED THROWS AND PUSH THE BALL DOWN THE FIELD.

TEAMS:



NFL PLAYER COMPARISON

**GRAHAM HARRELL**



QB

RB

WR

TE



# TIM DEMORAT

SENIOR  
FORDHAM RAMS

6'3, 221 LBS

NO STARS

2018

POSITION:

N/A

COMPOSITE:

N/A

## SCOUTING REPORT

DEMORAT IS ANOTHER SMALL SCHOOL QUARTERBACK TRYING TO MAKE WAVES IN THE DRAFT PROCESS. THE FORMER RAM THREW FOR 4,885 YARDS AND FIFTY-SIX TOUCHDOWNS IN THE 2022 SEASON. HE ALSO SHOWED A RUSHING UPSIDE, RUSHING FOR 204 YARDS AND FIVE TOUCHDOWNS. HE IS A COMPETITIVE PLAYER THAT HAD A GREAT CAREER AT FORDHAM, BUT HE CURRENTLY PROJECTS AS A PRACTICE SQUAD QUARTERBACK AT THE NEXT LEVEL.



## FOOTBALLGUYS

CONSENSUS RANKING

POSITION: **16**

SUPERFLEX: **N/A**

1QB: **N/A**



**RAS**  
RELATIVE ATHLETIC SCORE

40-YARD DASH **TBD**

VERTICAL JUMP **TBD**

BROAD JUMP **TBD**

3 CONE DRILL **TBD**

SHUTTLE **TBD**

BENCH **TBD**

**TBD**

### PASSING

### RUSHING

YEAR	G	CMP	ATT	CMP%	YDS	TD	INT	ATT	YDS	TD
2022	12	326	503	64.8%	4885	56	10	27	204	5
2021	11	233	397	58.7%	3206	31	9	22	166	4
2020	3	93	129	72.1%	1039	5	3	21	90	2
2019	4	83	143	58.0%	932	6	4	7	15	1

## STRENGTHS

- EXPERIENCE
- GOOD TOUCH IN THE INTERMEDIATE PART OF THE FIELD
- ATHLETE

## WEAKNESSES

- INCONSISTENT BALL PLACEMENT
- TRIES TO MAKE TOO MANY OUT OF STRUCTURE PLAYS
- LACK OF ARM STRENGTH



ROUND PROJECTION

**UNDRAFTED**

## IDEAL FITS

**SCHEME:** WEST COAST OFFENSIVE SCHEME THAT HAS WEAPONS AROUND HIM LIKE HE PLAYED WITH AT FORDHAM. HE WILL BE BATTLING TO MAKE A ROSTER SPOT THIS AUGUST.

TEAMS:



NFL PLAYER COMPARISON

**KYLE ALLEN**





QB

RB

WR

TE



# TOMMY DEVITO

REDSHIRT SENIOR  
ILLINOIS FIGHTING ILLINI  
6'0, 206 LBS

★★★★

2017

POSITION:

13

COMPOSITE:

0.8915

EAST WEST  
SHRINE BOWL

## SCOUTING REPORT

DEVITO STARTED HIS COLLEGE CAREER AT SYRACUSE, BUT AFTER AN INCONSISTENT FOUR YEARS, HE TRANSFERRED TO ILLINOIS TO PLAY IN BRET BIELEMA'S OFFENSE. UNDER BIELEMA, HE HAD THE MOST SUCCESSFUL SEASON IN HIS CAREER, THROWING FOR 2,650 YARDS AND FIFTEEN TOUCHDOWNS, LEADING THE FIGHTING ILLINI TO EIGHT WINS, THE MOST SINCE 2006. HE TRIED TO RETURN TO ILLINOIS FOR ANOTHER SEASON BUT RAN OUT OF ELIGIBILITY AND DECLARED FOR THE DRAFT. AS A PROSPECT, DEVITO IS A TRUE GAME MANAGER. HE MAKES THE RIGHT READS WHEN NEEDED AND IS CAPABLE OF NOT TURNING THE BALL OVER. HE'LL NEVER BE ABLE TO TAKE A GAME OVER, BUT TEAMS CAN TRUST HIM TO LEAD THEIR OFFENSE AND NOT MAKE MISTAKES. HE HAS ALSO SHOWN THE ABILITY TO LEARN NEW OFFENSES, HAVING PLAYED IN BOTH AN AIR RAID AND HEAVY RUN OFFENSIVE SCHEME IN HIS CAREER. HIS ABILITY TO LEAD ILLINOIS TO A BOWL GAME THIS SEASON CAN'T BE OVERLOOKED.



## FOOTBALLGUYS

CONSENSUS RANKING

POSITION: **17**

SUPERFLEX: **N/A**

1QB: **N/A**



RAS  
RELATIVE ATHLETIC SCORE

40-YARD DASH TBD  
VERTICAL JUMP TBD  
BROAD JUMP TBD  
3 CONE DRILL TBD  
SHUTTLE TBD  
BENCH TBD

**TBD**

### PASSING

### RUSHING

YEAR	G	CMP	ATT	CMP%	YDS	TD	INT	ATT	YDS	TD
2022	13	257	369	69.6%	2650	15	4	73	35	6
2021	3	32	52	61.5%	388	1	2	21	90	1
2020	4	48	96	50.0%	593	4	2	43	23	0
2019	12	213	337	63.2%	2360	19	5	112	122	2
2018	7	44	87	50.6%	525	4	3	23	-17	1

## STRENGTHS

- AWARENESS
- PLAYS WITHIN AN OFFENSIVE STRUCTURE
- STRONG ARM

## WEAKNESSES

- ARM STRENGTH SUFFERS DUE TO MECHANICS
- LACKS VELOCITY
- OLDER PROSPECT WITH CAPPED UPSIDE



ROUND PROJECTION

**UNDRAFTED**

## IDEAL FITS

**SCHEME:** DEVITO WOULD EXCEL IN A SIMILAR SYSTEM THAT HE PLAYED IN AT ILLINOIS. A HEAVY RUN OFFENSE WITH WEST COAST TENDENCIES MIXED IN. HE'LL NEED A TEAM THAT HE CAN MANAGE AND WON'T BE ASKED TO TAKE OVER THE OFFENSE.

TEAMS:



NFL PLAYER COMPARISON

**BROCK PURDY**



QB

RB

WR

TE



# TANNER MORGAN

REDSHIRT SENIOR  
MINNESOTA GOLDEN GOPHERS

6'0, 205 LBS

★★★

2017

POSITION:

44

COMPOSITE:

0.8375

## SCOUTING REPORT

AFTER HIS 2019 SEASON, MORGAN WAS ON HIS WAY TO BECOMING A LEGITIMATE NFL PROSPECT. UNFORTUNATELY, HE COULD NEVER STRING TOGETHER CONSISTENT STARTS AFTER THAT YEAR. MINNESOTA STRUGGLED TO FIND A CONSISTENT OFFENSIVE COORDINATOR IN MORGAN'S LAST THREE SEASONS, WHICH IS ONE OF THE MAIN REASONS MORGAN STRUGGLED. MINNESOTA HAD ATHLETES AT EACH SKILL POSITION AROUND HIM, BUT HE FAILED TO GET THE BEST FROM HIS WEAPONS. HE DID HIS BEST WORK WHEN USING PLAY-ACTION AND EXPLOITING DEFENSES IN ONE-READ SITUATIONS. WHEN ASKED TO READ DEFENSES AFTER THAT FIRST READ, HE STRUGGLED WITH HIS CONSISTENCY. HE STRUGGLED TO ANALYZE DEFENSES PRE AND POST-SNAP, WHICH LED TO HIS UPTICK IN INTERCEPTIONS AND POOR ACCURACY. HE'LL BE LUCKY TO COMPETE FOR A THIRD QUARTERBACK ON A ROSTER IN THE NFL.



## FOOTBALLGUYS

CONSENSUS RANKING

POSITION: **18**

SUPERFLEX: **N/A**

1QB: **N/A**



40-YARD DASH TBD

VERTICAL JUMP TBD

BROAD JUMP TBD

3 CONE DRILL TBD

SHUTTLE TBD

BENCH TBD



# TBD

YEAR	G	PASSING						RUSHING		
		CMP	ATT	CMP%	YDS	TD	INT	ATT	YDS	TD
2022	9	107	160	66.9%	1382	9	5	34	55	4
2021	13	149	250	59.6%	2044	10	9	59	-9	2
2020	7	106	183	57.9%	1372	7	5	25	-35	0
2019	13	210	318	66.0%	3253	30	7	61	-57	1
2018	9	89	152	58.6%	1401	9	6	41	51	1

## STRENGTHS

- EXPERIENCED STARTER
- HAS ADEQUATE ATHLETICISM
- CAN MAKE SHORT TO INTERMEDIATE THROWS

## WEAKNESSES

- DOWNFIELD PASSING ACCURACY
- TENDS TO LOCK ON HIS TARGETS
- STRUGGLES UNDER PRESSURE



ROUND PROJECTION

# UNDRAFTED

## IDEAL FITS

**SCHEME:** IF MORGAN IS ABLE TO LAND ON A ROSTER, HE WOULD DO HIS BEST WORK IN A WEST COAST OFFENSIVE SCHEME THAT ALLOWS QUICK READS AND SHORT PASSES.

TEAMS:



NFL PLAYER COMPARISON

COOPER RUSH



# RUNNING BACKS



# RUNNING BACKS

1. **BIJAN ROBINSON**
2. **JAHMYR GIBBS**
3. **ZACH CHARBONNET**
4. **TYJAE SPEARS**
5. **TANK BIGSBY**
6. **ZACH EVANS**
7. **DEVON ACHANE**
8. **KENDRE MILLER**
9. **ERIC GRAY**
10. **SEAN TUCKER**
11. **ISRAEL ABANIKANDA**
12. **DEWAYNE MCBRIDE**
13. **KENNY MCINTOSH**
14. **ROSCHON JOHNSON**
15. **CHRIS RODRIGUEZ JR.**
16. **CHASE BROWN**
17. **TRAVIS DYE**
18. **KEATON MITCHELL**
19. **MOHAMED IBRAHIM**
20. **DEUCE VAUGHN**
21. **EVAN HULL**
22. **TIYON EVANS**
23. **DENERIC PRINCE**
24. **CAMERUN PEOPLES**
25. **LEW NICHOLS III**
26. **TAVION THOMAS**
27. **XAZAVIAN VALLADAY**
28. **AIDAN BORGUET**
29. **JORDAN MIMS**
30. **JAREK BROUSSARD**
31. **SARODORICK THOMPSON**
32. **ALFONZO GRAHAM**



QB

RB

WR

TE



# BIJAN ROBINSON

JUNIOR  
TEXAS LONGHORNS

5'11, 215 LBS



2020

POSITION:

1

COMPOSITE:

0.9928

## SCOUTING REPORT

BIJAN ROBINSON IS A NAME THAT MOST DYNASTY MANAGERS ALREADY KNOW. HE WAS THE #1-RANKED RUNNING BACK IN THE 2020 RECRUITING CLASS. AFTER ARRIVING AT TEXAS, THE PRODUCTION CONTINUED. BIJAN IS ONE OF THE LAST DECADE'S MOST TECHNICALLY REFINED RUNNING BACK PROSPECTS. HE'S RARELY THE FASTEST PLAYER ON THE FOOTBALL FIELD, BUT HIS SPACE CREATION MAKES HIM INCREDIBLY DIFFICULT TO TACKLE. ROBINSON'S ABILITY TO MAKE DEFENDERS MISS IN A PHONE BOOTH IS AMONG THE BEST IN THE CLASS. HIS SMOOTH YET SIGNIFICANT CUTS CONSISTENTLY CREATE MULTIPLE YARDS OF SEPARATION BETWEEN HIM AND ONCOMING TACKLERS. HIS ABILITY TO CHANGE PACES AND BURST OUT OF CUTS WILL MINIMIZE SCOUTS' CONCERNS ABOUT HIS LONG SPEED. ROBINSON IS AN ELITE RECEIVING BACK, AS WELL. HE RUNS ROUTES LIKE A WIDEOUT AND HAS AGGRESSIVE HANDS, EVEN IN TRAFFIC. HE'S A TOP-FIVE DYNASTY RUNNING BACK, NO MATTER THE LANDING SPOT.

## STRENGTHS

- LATERAL AGILITY
- CHANGE OF PACE AND SUDDENNESS
- RECEIVING ABILITY

## WEAKNESSES

- LONG SPEED



## FOOTBALLGUYS

CONSENSUS RANKING

POSITION: **1**

SUPERFLEX: **1.01**

1QB: **1.01**



40-YARD DASH 4.46

VERTICAL JUMP 37

BROAD JUMP 10'4

3 CONE DRILL TBD

SHUTTLE TBD

BENCH TBD



**9.81**

RELATIVE ATHLETIC SCORE

### RUSHING

### RECEIVING

YEAR	G	ATT	YDS	Y/A	TD	REC	YDS	TD
2022	12	258	1580	6.1	18	19	314	2
2021	10	195	1127	5.8	11	26	295	4
2020	9	86	703	8.3	4	15	196	2

## IDEAL FITS

**SCHEME:** ROBINSON CAN EXCEL IN ANY SCHEME, BUT HIS MOVEMENT SKILLS BETWEEN THE TACKLES MAKE HIM A DANGEROUS INSIDE ZONE OR GAP SCHEME PROSPECT. HIS ELUSIVENESS IN SPACE AND SECOND-LEVEL VISION INDICATE HE COULD ALSO EXCEL IN A WIDE ZONE SCHEME.

TEAMS:



NFL PLAYER COMPARISON

EDGERRIN JAMES



ROUND PROJECTION

**1ST ROUND**

QB

RB

WR

TE



# JAHMYR GIBBS

JUNIOR  
ALABAMA CRIMSON TIDE  
5'9, 199 LBS

★★★★

2020

POSITION:  
COMPOSITE:

8  
0.9652

## SCOUTING REPORT

BEFORE JAHMYR GIBBS WAS THE FOCAL POINT OF ONE OF THE NATION'S TOP OFFENSES, HE WAS CREATING BUZZ IN THE ACC. HE COMMITTED TO GEORGIA TECH AND EXCELLED IN HIS FIRST TWO YEARS BEFORE VENTURING TO ALABAMA AND ACCUMULATING OVER 1500 ALL-PURPOSE YARDS. GIBBS HAS SOME OF THE BEST LATERAL AGILITY IN COLLEGE FOOTBALL, DISPLAYING QUICK FEET AND ALLOWING HIM TO REMAIN SLIPPERY AND CHALLENGING TO TRACK DOWN. THE FLEXIBILITY GIBBS HAS SHOWN IN HIS LOWER BODY IS UNIQUE, BUT THAT MATTERS A LOT LESS WITHOUT PATIENCE AND VISION TO SET UP WOULD-BE TACKLERS TO MISS. GIBBS IS AN INTELLIGENT RUNNER, CONSISTENTLY DISPLAYING AN ABILITY TO ALLOW BLOCKS TO DEVELOP BEFORE MAKING A DEFENDER MISS AND BURSTING THROUGH THE HOLE THEY HAVE CREATED. HE'S LIGHTNING-QUICK, USING HIS HIP AND ANKLE FLEXIBILITY TO EVADE POTENTIAL TACKLERS. HE HAS NATURAL HANDS, GIVING HIM MASSIVE FANTASY UPSIDE AS A POTENTIAL 50-CATCH RUNNING BACK.



## FOOTBALLGUYS

CONSENSUS RANKING

POSITION: **2**

SUPERFLEX: **1.06**

1QB: **1.03**



RAS  
RELATIVE ATHLETIC SCORE

40-YARD DASH 4.36  
VERTICAL JUMP 33.5  
BROAD JUMP TBD  
3 CONE DRILL TBD  
SHUTTLE TBD  
BENCH TBD

TBD

### RUSHING

### RECEIVING

YEAR	G	ATT	YDS	Y/A	TD	REC	YDS	TD
2022	12	151	926	6.1	7	44	444	3
2021	12	143	746	5.2	4	35	465	2
2020	7	89	460	5.2	4	24	303	3

## STRENGTHS

- LATERAL AGILITY
- PASS-CATCHING ABILITY
- SECOND-LEVEL VISION

## WEAKNESSES

- SLENDER FRAME
- LONG SPEED WITH RESPECT TO HIS SIZE
- PASS BLOCKING LACKS REFINEMENT



ROUND PROJECTION

**1ST - 2ND ROUND**

## IDEAL FITS

**SCHEME:** GIBBS EXCELS BETWEEN THE TACKLES DUE TO HIS OUTSTANDING VISION AND ABILITY TO CHANGE DIRECTIONS QUICKLY. INSIDE ZONE SCHEMES WILL ALLOW HIM TO TAKE ADVANTAGE OF OVER-AGGRESSIVE RUN FITS AND CREATE CHUNK PLAYS.

TEAMS:



NFL PLAYER COMPARISON

**DALVIN COOK**



QB

RB

WR

TE



# ZACH CHARBONNET

REDSHIRT JUNIOR  
UCLA BRUINS  
6'0, 214 LBS

★★★★

2019

POSITION:

4

COMPOSITE:

0.9760

## SCOUTING REPORT

ZACH CHARBONNET WAS ONE OF THE MOST HIGHLY-TOUTED RECRUITS IN THE NATION IN 2019, AND WHILE IT TOOK SOME TIME FOR HIM TO DEVELOP, THE LAST TWO YEARS HAVE SHOWN WHY. CHARBONNET IS A TREMENDOUS ATHLETE FOR HIS SIZE, POSSESSING A COMBINATION OF STRENGTH, SIZE, AND SPEED THAT VERY FEW RUNNING BACKS IN THE 2023 CLASS DO. HIS LOWER BODY STRENGTH AND ANKLE FLEXIBILITY REGULARLY CAUSE MISSED TACKLES, ESPECIALLY ON THE FIRST ATTEMPT. HE'S NOT THE MOST ELUSIVE BACK IN THE OPEN FIELD, BUT AMONG 220-POUND RUNNING BACKS, HE HAS MORE WIGGLE THAN EXPECTED. HE KEEPS HIS LEGS CHURNING WHEN RUNNING BETWEEN THE TACKLES, OFTEN CARRYING PILES AND FALLING FORWARD TO GAIN ADDITIONAL YARDS. HE HAS EFFICIENT HANDS, BUT MOST ROUTES HE RUNS ARE FLARES AND SCREENS, SOMETIMES ALLOWING HIM TO USE HIS BODY TO HELP HARNESS THE CATCH. HE PROJECTS AS AN IMMEDIATE TWO-DOWN BACK WITH THE UPSIDE TO BECOME A 40-CATCH BELL-COW BACK AT THE NFL LEVEL.



## FOOTBALLGUYS

CONSENSUS RANKING

POSITION: **3**

SUPERFLEX: **1.09**

1QB: **1.05**



40-YARD DASH 4.53

VERTICAL JUMP 37

BROAD JUMP 10'2

3 CONE DRILL TBD

SHUTTLE TBD

BENCH 18



**9.42**

RELATIVE ATHLETIC SCORE

YEAR	G	RUSHING				RECEIVING		
		ATT	YDS	Y/A	TD	REC	YDS	TD
2022	10	195	1359	7.0	14	37	321	0
2021	12	203	1137	5.6	13	24	197	0
2020	5	19	124	6.5	1	6	41	0
2019	13	149	726	4.9	11	8	30	0

## STRENGTHS

- POWERFUL RUNNER
- PATIENCE IN ALLOWING BLOCKS TO DEVELOP
- OUTSTANDING ATHLETE

## WEAKNESSES

- LACKS CREATIVITY IN THE OPEN FIELD
- CONFINED TO DUMP-OFFS AND SCREENS IN THE PASSING GAME



ROUND PROJECTION

**2ND – 3RD ROUND**

## IDEAL FITS

**SCHEME:** CHARBONNET FITS MOST SCHEMES, AS HIS BURST, PATIENCE, AND ONE-CUT ABILITY LEND THEMSELVES TO A WIDE ZONE ATTACK, AND HIS POWERFUL, GRITTY RUNNING STYLE LENDS ITSELF TO A GAP-SCHEME ATTACK. SEVERAL TEAMS SHOULD COVET HIM AS AN EARLY DOWN BACK.

TEAMS:



NFL PLAYER COMPARISON

**A.J. DILLON**



QB

RB

WR

TE



# TYJAE SPEARS

SENIOR  
TULANE GREEN WAVE  
5'10, 201 LBS

★★★ 2019  
POSITION: 88  
COMPOSITE: 0.8416

## SCOUTING REPORT

TYJAE SPEARS WAS A LATE BLOOMER IN BOTH HIGH SCHOOL AND COLLEGE, BUT DYNASTY MANAGERS SHOULD KNOW HIS NAME. SPEARS DIDN'T DRAW MANY DIVISION-1 OFFERS, MOSTLY DUE TO THE LACK OF EARLY PRODUCTION AND SIZE. HE STILL BATTLES SIZE CONCERNS, BUT HE'S ONE OF THE MOST DYNAMIC DUAL-THREAT RUNNING BACKS IN THE 2023 DRAFT CLASS. SPEARS BLENDS SHIFTFINESS AND POWER WELL, CONSISTENTLY DIAGNOSING WHICH OPTION WILL EARN HIM THE MOST YARDAGE. HE SEES THE SECOND AND THIRD LEVELS OF THE FIELD WELL, AND MIXING THAT WITH HIS GREAT LONG SPEED LEADS TO CHUNK PLAYS. SPEARS IS A REMARKABLE RECEIVER, CONSISTENTLY WINNING ROUTES DOWNFIELD AND DISPLAYING NATURAL HANDS. HE EXPLODES OUT OF CATCHES, AND HAS A NATURAL FEEL FOR SPACE. SPEARS WON'T BE A WORKHORSE AT THE NFL LEVEL, BUT HE IS THE PROTOTYPICAL PPR-FRIENDLY RUNNING BACK THAT DYNASTY MANAGERS SHOULD SEEK IN THE MIDDLE ROUNDS OF ROOKIE DRAFTS.



## FOOTBALLGUYS

CONSENSUS RANKING

POSITION: 4

SUPERFLEX: 1.11

1QB: 1.09



RAS  
RELATIVE ATHLETIC SCORE

40-YARD DASH TBD  
VERTICAL JUMP 39  
BROAD JUMP 10'5  
3 CONE DRILL TBD  
SHUTTLE TBD  
BENCH 18

TBD

### RUSHING

### RECEIVING

YEAR	G	ATT	YDS	Y/A	TD	REC	YDS	TD
2022	14	229	1581	6.9	19	22	256	2
2021	12	129	863	6.7	9	19	145	0
2020	3	37	274	7.4	2	2	30	0
2019	4	32	192	6.0	1	5	133	1

## STRENGTHS

- SPATIAL AWARENESS
- COMBINATION OF BURST AND LONG SPEED
- RECEIVING ABILITY

## WEAKNESSES

- SIZE
- TRANSLATABLE CONTACT BALANCE
- QUALITY OF COMPETITION



ROUND PROJECTION

2ND - 4TH ROUND

## IDEAL FITS

**SCHEME:** SPEARS FITS ANY SCHEME, BUT HIS WORK BETWEEN THE TACKLES AT TULANE MAKES HIM AN IDEAL FIT FOR AN INSIDE ZONE OR GAP SCHEME. HIS ABOVE-AVERAGE VISION AND SHIFTFINESS ALLOW HIM TO CHURN OUT EXTRA YARDS, AND TEAMS MUST PLAN TO UTILIZE HIM AS A RECEIVING WEAPON.

TEAMS:



NFL PLAYER COMPARISON

JAMES COOK





QB

RB

WR

TE



# TANK BIGSBY

JUNIOR  
AUBURN TIGERS  
6'0, 210 LBS



2020

POSITION:

4

COMPOSITE:

0.9814

## SCOUTING REPORT

WHILE MANY RUNNING BACKS WIN WITH ATHLETICISM, BIGSBY WON'T BOAST ELITE TESTING NUMBERS. HE PREDICATES HIS GAME ON QUICK FEET, EARLY IDENTIFICATION, AND FORCED MISSED TACKLES. THE BENEFIT OF PLAYING BEHIND A POOR OFFENSIVE LINE IS THE NEED FOR CREATIVITY AT THE RUNNING BACK POSITION, AND BIGSBY OOZES IT. HIS ABILITY TO KEEP HIS FEET MOVING WHILE MAINTAINING PATIENCE AND DRAWING DEFENDERS INTO BLOCKS IS ONE OF HIS BEST. OFTEN, THE OFFENSIVE LINE ALLOWS PENETRATION, PUTTING BIGSBY OFF SCHEDULE AND SCRIPT FROM THE DESIGN OF THE PLAY. HIS COMPOSURE IN SUCH SITUATIONS IS REMARKABLE, AND HIS LATERAL AGILITY ENABLES HIM TO BREAK OUTSIDE AND GET THE EDGE AGAINST MOST DEFENSES IN THE SEC. NONE OF THAT WOULD BE POSSIBLE WITHOUT PLUS-VISION AND EARLY IDENTIFICATION OF WHAT IS UNFOLDING IN FRONT OF HIM. BIGSBY IS A POWERFUL RUNNER, CONSISTENTLY CHURNING HIS LEGS AND BREAKING ARM-TACKLE ATTEMPTS. BIGSBY SHOULD HAVE A CAREER WORKLOAD THAT IS LUCRATIVE FOR FANTASY.

### STRENGTHS

- LATERAL BURST
- FORCING MISSED TACKLES WITH CREATIVITY
- CONTACT BALANCE

### WEAKNESSES

- LONG SPEED
- UNNATURAL HANDS WHEN DOWNFIELD
- PASS BLOCKING



ROUND PROJECTION

**2ND – 3RD ROUND**



## FOOTBALLGUYS

CONSENSUS RANKING

POSITION: **5**

SUPERFLEX: **2.01**

1QB: **2.02**



40-YARD DASH 4.56

VERTICAL JUMP 32.5

BROAD JUMP 9'11"

3 CONE DRILL TBD

SHUTTLE TBD

BENCH 21



**7.81**

### RUSHING

### RECEIVING

YEAR	G	ATT	YDS	Y/A	TD	REC	YDS	TD
2022	12	179	970	5.4	10	30	180	0
2021	13	223	1099	4.9	10	21	184	0
2020	10	138	834	6.0	5	11	84	0

## IDEAL FITS

**SCHEME:** BIGSBY IS A TRADITIONAL BETWEEN-THE-TACKLES RUNNER. HIS BURST AND VISION ALLOW FOR CHUNK PLAYS WHEN IT SEEMS THERE'S NOTHING TO GAIN. HE WON'T WIN MANY FOOT RACES, BUT HE SHOULD BE ABLE TO GET THE EDGE ON RUNS SCHEMED OUTSIDE THE TACKLES.

TEAMS:



NFL PLAYER COMPARISON

**JOSH JACOBS**



QB

RB

WR

TE



# ZACH EVANS

JUNIOR  
OLE MISS REBELS  
5'11, 202 LBS

★★★★★ 2020  
POSITION: 2  
COMPOSITE: 0.9925

## SCOUTING REPORT

EVANS WAS ONCE THE #1 OVERALL RUNNING BACK RECRUIT IN THE 2020 CLASS, OUTPACING BIJAN ROBINSON UNTIL THE VERY END OF HIS RECRUITMENT CYCLE. A FLURRY OF OFF-FIELD SITUATIONS OCCURRED, AND HE LANDED AT TCU, WHERE HE SPENT HIS FIRST TWO YEARS BEFORE TRANSFERRING TO OLE MISS. IN TERMS OF RAW TALENT AS A RUNNER, EVANS HAS THE HIGHEST UPSIDE OF ANYONE IN THE CLASS. WHEN ACTIVELY ENGAGED, EVANS' ATHLETICISM, CONTACT BALANCE, AND SECOND-LEVEL VISION MAKE GAINING YARDS LOOK EASY. HE'S A CHUNK-PLAY BACK, CONSISTENTLY GETTING 5-10 YARDS WHILE ALSO POSSESSING THE ABILITY TO BREAK FREE IN THE OPEN FIELD. AS A RECEIVER, HE CAN STRUGGLE WITH CONCENTRATION DROPS, BUT HE'S AS DYNAMIC AS ANYONE AFTER THE CATCH. EVANS' OFF-FIELD CONCERNS AND ALLEGED BENCHING FOR FRESHMAN QUINSHON JUDKINS MUST BE ANSWERED IN THE PRE-DRAFT PROCESS, BUT FROM A TALENT PERSPECTIVE, HE'S ONE OF THE BEST RUNNING BACKS IN THE 2023 CLASS.



## FOOTBALLGUYS

CONSENSUS RANKING

POSITION: 6

SUPERFLEX: 2.04

1QB: 2.04



RAS  
RELATIVE ATHLETIC SCORE

40-YARD DASH TBD  
VERTICAL JUMP TBD  
BROAD JUMP TBD  
3 CONE DRILL TBD  
SHUTTLE TBD  
BENCH TBD

TBD

YEAR	G	RUSHING				RECEIVING		
		ATT	YDS	Y/A	TD	REC	YDS	TD
2022	12	144	936	6.5	9	12	119	1
2021	6	92	648	7.0	5	10	130	1
2020	9	54	415	7.7	4	8	76	0

## STRENGTHS

- SPATIAL AWARENESS AND FEEL FOR THE DEFENSE
- BURST AND ABILITY TO PICK UP EXTRA YARDAGE
- ELITE ATHLETICISM

## WEAKNESSES

- CONSISTENT RECEIVING ABILITY
- OFF-FIELD CONCERNS
- LACK OF ESTABLISHMENT AS "THE GUY" IN COLLEGE



ROUND PROJECTION

2ND - 4TH ROUND

## IDEAL FITS

**SCHEME:** EVANS HAS THE TALENT TO EXCEL IN ANY SCHEME, BUT NFL TEAMS WILL WANT HIM IN SPACE. HE HAS THE ONE-CUT ABILITY, VISION, AND BURST TO EXCEL IN A HEAVY WIDE-ZONE SCHEME, AND TEAMS LOOKING FOR EXPLOSIVES VIA THE RUN GAME SHOULD TARGET HIM.

TEAMS:



NFL PLAYER COMPARISON

ALVIN KAMARA



QB

RB

WR

TE



# DEVON ACHANE

JUNIOR  
TEXAS A&M AGGIES  
5'9, 188 LBS

★★★★★  
POSITION: 4  
COMPOSITE: 0.9373

## SCOUTING REPORT

DEVON ACHANE IS ONE OF THE BEST POUND-FOR-POUND RUNNING BACKS IN THE 2023 CLASS. UNFORTUNATELY, POUNDS MATTER. ACHANE RAN A 10.02 100-METER DASH IN THE SPRING OF 2022 (THAT'S FAST!). HE POSSESSES GAME-BREAKING SPEED WITH THE ABILITY TO TURN A BROKEN PLAY INTO A HOME RUN. HIS BURST OUT OF CUTS AND SURPRISING LATERAL ELUSIVENESS GIVE HIM THE ABILITY TO GAIN ADDITIONAL YARDAGE WITH NEARLY EVERY TOUCH. HE HAS EXCELLENT VISION, ESPECIALLY WHEN OPERATING IN THE OPEN FIELD. BUT TEXAS A&M LISTED ACHANE AT 185 POUNDS, AND FANTASY-RELEVANT RUNNING BACKS TRADITIONALLY WEIGH MORE THAN 200. CONTACT BALANCE ISN'T ONE OF ACHANE'S STRENGTHS, AND WHILE HE PLAYED IN THE SEC, IT'S IMPORTANT TO CONSIDER THAT THE HITS WILL BE BIGGER AT THE NEXT LEVEL. IF A CREATIVE OFFENSE DRAFTS ACHANE, HE COULD BE A SIZE OUTLIER. IF A TEAM EXPECTS HIM TO HANDLE A LARGE WORKLOAD BETWEEN THE TACKLES, ACHANE PROBABLY WON'T BECOME FANTASY-RELEVANT.



## FOOTBALLGUYS

CONSENSUS RANKING

POSITION: 7

SUPERFLEX: 2.06

1QB: 2.05



RAS  
RELATIVE ATHLETIC SCORE

40-YARD DASH 4.32  
VERTICAL JUMP 33  
BROAD JUMP TBD  
3 CONE DRILL TBD  
SHUTTLE TBD  
BENCH TBD

6.84

YEAR	G	RUSHING				RECEIVING		
		ATT	YDS	Y/A	TD	REC	YDS	TD
2022	10	196	1102	5.6	8	36	196	3
2021	12	130	910	7.0	9	24	261	1
2020	6	43	364	8.5	4	5	97	1

## STRENGTHS

- SPEED, SPEED, SPEED!
- BURST AND LATERAL AGILITY
- VISION IN THE OPEN FIELD

## WEAKNESSES

- CONTACT BALANCE
- SIZE

## IDEAL FITS

**SCHEME:** ACHANE'S SKILL SET IS IDEAL FOR A WIDE ZONE SCHEME, WITH HIS GAME-BREAKING SPEED AND ONE-CUT ABILITY GIVING HIM IMMENSE UPSIDE OUT IN SPACE. A HORIZONTALLY-BASED OFFENSE THAT ALLOWS THEIR BACKS TO CATCH PASSES WOULD BE PERFECT.

TEAMS:



NFL PLAYER COMPARISON

DARREN SPROLES



ROUND PROJECTION

2ND ROUND

QB

RB

WR

TE



# KENDRE MILLER

JUNIOR  
TCU HORNED FROGS  
5'11, 215 LBS



POSITION:  
COMPOSITE:

2020  
125  
0.8344

## SCOUTING REPORT

KENDRE MILLER IS ONE OF THE MOST EFFICIENT RUNNING BACKS IN THE 2023 CLASS. EVERY TIME THE HORNED FROGS GAVE HIM MORE VOLUME, HE PROVED ABLE. THROUGH HIS FIRST TWO SEASONS, HE SPLIT TIME WITH OLE MISS RUNNING BACK ZACH EVANS. AS A JUNIOR, MILLER SHOWED HE COULD BE A FEATURE BACK. MILLER BLENDS GOOD ATHLETICISM WITH A GOOD FEEL FOR SPACE. HE HAS QUICK TWITCH, MAKING HIM INCREDIBLY DIFFICULT TO SQUARE UP. WHEN HE DOES FACE AN ONCOMING TACKLER, HE HAS THE POWER AND STRENGTH TO BREAK TACKLES. HE HAS QUICK, EFFICIENT FOOTWORK THAT ALLOWS HIM TO MAXIMIZE THE POTENTIAL OF EVERY RUN. HIS VISION IS REFINED, AND HE CONSISTENTLY USES IT TO SET UP DEFENDERS IN OPEN SPACE. MILLER ALSO SHOWS ABOVE-AVERAGE ABILITY AS A PASS CATCHER, ALBEIT WITH ONLY AVERAGE HANDS. HE GETS UPFIELD WELL AFTER THE CATCH BUT LIKELY WON'T BE UTILIZED IN A THREE-DOWN, WORKHORSE ROLE AT THE NEXT LEVEL.



## FOOTBALLGUYS

CONSENSUS RANKING

POSITION: 8

SUPERFLEX: 2.10

1QB: 2.07



RAS  
RELATIVE ATHLETIC SCORE

40-YARD DASH TBD  
VERTICAL JUMP TBD  
BROAD JUMP TBD  
3 CONE DRILL TBD  
SHUTTLE TBD  
BENCH TBD

TBD

### RUSHING

### RECEIVING

YEAR	G	ATT	YDS	Y/A	TD	REC	YDS	TD
2022	14	224	1399	6.2	17	16	116	0
2021	10	83	623	7.5	7	12	117	1
2020	9	54	388	7.2	2	1	-4	0

## STRENGTHS

- SPATIAL AWARENESS AND ELUSIVENESS
- FOOTWORK EFFICIENCY AND QUICKNESS
- BURST AND LONG SPEED

## WEAKNESSES

- SOMETIMES DISPLAYS UNNATURAL HANDS
- SOMETIMES IMPATIENT WAITING FOR BLOCKS

## IDEAL FITS

**SCHEME:** MILLER IS ONE OF THE MOST SCHEME-VERSATILE BACKS IN THE CLASS. HE EXCELS IN BOTH GAP AND ZONE SCHEMES, MOSTLY DUE TO HIS PLUS VISION. IDEALLY, A PRIMARILY GAP SCHEME WOULD TAKE ADVANTAGE OF HIS QUICK FEET AND WORK AT THE LINE OF SCRIMMAGE.

TEAMS:



NFL PLAYER COMPARISON

MELVIN GORDON



ROUND PROJECTION

2ND - 4TH ROUND

QB

RB

WR

TE



# ERIC GRAY

SENIOR  
OKLAHOMA SOONERS

5'9, 207 LBS

★★★★

2019

POSITION:

3

COMPOSITE:

0.9244

## SCOUTING REPORT

ERIC GRAY'S CAREER WAS FULL OF HEIGHTENED EXPECTATIONS THAT WERE NEVER MET UNTIL HIS SENIOR SEASON. GRAY BEGAN HIS CAREER AT TENNESSEE BEFORE TRANSFERRING TO OKLAHOMA FOR HIS FINAL TWO SEASONS, AND IT TOOK A COACHING CHANGE TO UNLOCK HIS IMMENSE POTENTIAL. GRAY'S GAME IS PREDICATED ON BURST AND CHUNK PLAYS. AS AN UNDERCLASSMAN, HE OFTEN STRUGGLED TO REMAIN PATIENT BEHIND BLOCKS. HE REMEDIED THOSE ISSUES AS A SENIOR, AND HIS FOOTWORK AND VISION IMPROVED ALONGSIDE THEM. GRAY IS AN EFFICIENT PASS-CATCHER, CONSISTENTLY SHOWING CREATIVITY AFTER THE CATCH. HE'S A HOMERUN THREAT, SHOWING ABOVE-AVERAGE SPEED IN THE OPEN FIELD. GRAY HAS THE TALENT TO BECOME A TOP-TWELVE OPTION IN FANTASY, THOUGH DRAFT CAPITAL AND OPPORTUNITY WILL PLAY A LARGE ROLE IN THAT REALITY. HE'S A POTENTIAL DAY-TWO SELECTION, WITH SOME SPECULATION THAT HE'LL LAND IN THE THIRD ROUND. IF HE FALLS TO DAY THREE, HIS TALENT INDICATES HE'S WORTH A SHOT IN ROOKIE DRAFTS.



## FOOTBALLGUYS

CONSENSUS RANKING

POSITION: 9

SUPERFLEX: 2.11

1QB: 2.09



RAS  
RELATIVE ATHLETIC SCORE

40-YARD DASH TBD

VERTICAL JUMP 37.5

BROAD JUMP 9'10

3 CONE DRILL TBD

SHUTTLE TBD

BENCH TBD

TBD

### RUSHING

### RECEIVING

YEAR	G	ATT	YDS	Y/A	TD	REC	YDS	TD
2022	12	213	1366	6.4	11	33	229	0
2021	13	78	412	5.3	2	23	229	2
2020	9	157	772	4.9	4	30	254	2
2019	13	101	539	5.3	4	13	115	1

## STRENGTHS

- OUTSTANDING BURST
- THREE-DOWN ABILITY
- LONG SPEED

## WEAKNESSES

- CONSISTENT VISION BETWEEN THE TACKLES
- PATIENCE WHEN MOVING HORIZONTALLY
- CONSISTENT CONTACT BALANCE



ROUND PROJECTION

3RD - 4TH ROUND

## IDEAL FITS

**SCHEME:** GRAY EXCELS WITHIN INSIDE ZONE CONCEPTS, NAVIGATING OPENINGS WELL AND CHURNING OUT EXTRA YARDAGE. A TEAM THAT CONSISTENTLY UTILIZES THEIR BACKS IN THE PASSING GAME WOULD BE IDEAL, AS HE HAS UPSIDE AS A RECEIVING THREAT.

TEAMS:



NFL PLAYER COMPARISON

AARON JONES



QB

RB

WR

TE



# SEAN TUCKER

JUNIOR  
SYRACUSE ORANGE

5'9, 207 LBS

★★★

POSITION:  
COMPOSITE:

2020  
58  
0.8593

## SCOUTING REPORT

SEAN TUCKER IS ONE OF THE MORE DIVISIVE RUNNING BACK PROSPECTS IN THE 2023 DRAFT CLASS. AFTER EARNING A THREE-STAR RATING IN HIGH SCHOOL, TUCKER WAS AN IMMEDIATE PRODUCER AT THE COLLEGIATE LEVEL. HIS TRACK BACKGROUND (HE RAN TRACK AT SYRACUSE, ALSO) HELPED THE TRANSITION, AND HE'S A BIG PLAY WAITING TO HAPPEN. TUCKER ISN'T AS REFINED BETWEEN THE TACKLES AS SOME OF HIS COHORTS, BUT HE MAKES UP FOR THAT WITH SPEED. HIS VISION AND SECOND-LEVEL IDENTIFICATION SKILLS WILL NEED TO IMPROVE AT THE NFL LEVEL, AND HIS CURRENT PATIENCE BEHIND BLOCKS NEEDS TO IMPROVE. TUCKER MUST ALSO LEARN THE BALANCE BETWEEN RUNNING WITH POWER AND RUNNING WITH ELUSIVENESS. DESPITE THIS, TUCKER WILL BE A DAY-TWO PICK FOR HIS SPEED AND MOLDABILITY ALONE. WHILE THERE MAY BE A DIFFICULT TRANSITION PERIOD, TUCKER IS A HIGH-UPSIDE, HIGHLY-ATHLETIC DART THROW THAT POSSESSES A TOP-12 CEILING.



## FOOTBALLGUYS

CONSENSUS RANKING

POSITION: **10**

SUPERFLEX: **2.12**

1QB: **2.12**



**RAS**  
RELATIVE ATHLETIC SCORE

40-YARD DASH TBD  
VERTICAL JUMP TBD  
BROAD JUMP TBD  
3 CONE DRILL TBD  
SHUTTLE TBD  
BENCH TBD

**TBD**

### RUSHING

### RECEIVING

YEAR	G	ATT	YDS	Y/A	TD	REC	YDS	TD
2022	12	206	1060	5.1	11	36	254	2
2021	12	246	1496	6.1	12	20	255	2
2020	9	137	626	4.6	4	8	113	0

## STRENGTHS

- ATHLETICISM AND SPEED
- BURST OUT OF CUTS
- QUICK FEET IN A PHONE BOOTH

## WEAKNESSES

- PATIENCE BEHIND BLOCKS
- SECOND-LEVEL IDENTIFICATION AND MANIPULATION
- CONTACT BALANCE RESPECTIVE TO HIS SIZE



ROUND PROJECTION

**3RD - 4TH ROUND**

## IDEAL FITS

**SCHEME:** TUCKER OPERATED EXCLUSIVELY IN A ZONE SCHEME OFFENSE IN COLLEGE, AND HIS SKILL SET SUGGESTS THAT OFFENSE IS THE BEST FIT. A WIDE ZONE, ONE-CUT-AND-GO SCHEME WOULD BE IDEAL IF TUCKER DEVELOPED PROPER VISION AND DECISIVENESS.

TEAMS:



NFL PLAYER COMPARISON

**MILES SANDERS**



QB

RB

WR

TE



# ISRAEL ABANIKANDA

JUNIOR  
PITTSBURGH PANTHERS

5'11, 216 LBS

★★★

POSITION:

COMPOSITE:

2020

30

0.8845

## SCOUTING REPORT

ISRAEL ABANIKANDA HAD A MASSIVE JUNIOR SEASON THAT VAULTED HIM INTO SOME ELITE PRODUCTION TERRITORY. HIS 130 RUSHING YARDS PER GAME RANKED SEVENTH IN THE NATION, AND HE TIED MOHAMED IBRAHIM FOR FIRST IN TOUCHDOWNS. HIS GAME IS BUILT ON BURST AND CHUNK RUNS. HE DOES HIS BEST WORK WHEN CLEAR LANES ARRIVE, AS HE HAS SOME ISSUES CREATING YARDS WITH VISION AND ANTICIPATORY RUNS. STILL, HE CONSISTENTLY THREATENS TO BREAK A BIG PLAY. HIS FOOTWORK AND PATIENCE BEHIND THE LINE OF SCRIMMAGE ARE IMPRESSIVE, THOUGH HE SOMETIMES DANCES AS HE WAITS FOR HIS BLOCKS TO OPEN. ABANIKANDA HAS AVERAGE HANDS, AND HIS LIMITED WORK AS A RECEIVER WILL HAVE NFL TEAMS QUESTIONING HIS ABILITY TO BECOME A THREE-DOWN PLAYER. HIS ABILITY TO GET UP TO FULL SPEED WITH A QUICKNESS AFTER THE CATCH WILL EASE SOME GENERAL MANAGERS' MINDS. ABANIKANDA SHOULD FIND A ROLE, BUT IN A STRONG RUNNING BACK CLASS, IT'S TOUGH TO SEE HOW HE WILL MAKE IT INTO DAY TWO.

### STRENGTHS

- BURST IN OPEN SPACE
- FOOTWORK AT THE LINE OF SCRIMMAGE
- BIG-PLAY ABILITY

### WEAKNESSES

- VISION BETWEEN THE TACKLES
- CONTACT BALANCE
- LATERAL AGILITY



ROUND PROJECTION

**4TH ROUND**



## FOOTBALLGUYS

CONSENSUS RANKING

POSITION: **11**

SUPERFLEX: **3.01**

1QB: **3.01**



**RAS**  
RELATIVE ATHLETIC SCORE

40-YARD DASH TBD

VERTICAL JUMP TBD

BROAD JUMP TBD

3 CONE DRILL TBD

SHUTTLE TBD

BENCH TBD

**TBD**

### RUSHING

### RECEIVING

YEAR	G	ATT	YDS	Y/A	TD	REC	YDS	TD
2022	11	239	1431	6.0	20	12	146	1
2021	13	123	651	5.3	7	24	197	1
2020	6	28	95	3.4	1	2	11	1

## IDEAL FITS

**SCHEME:** ABANIKANDA OPERATED WITHIN AN ALMOST-EXCLUSIVELY ZONE SCHEME AT PITTSBURGH, AND HIS VISION AND CONTACT BALANCE SUGGEST HE'D BE BEST UTILIZED IN A ZONE SCHEME THAT VALUES SPACE.

TEAMS:



NFL PLAYER COMPARISON

**JOSHUA KELLEY**



QB

RB

WR

TE



# DEWAYNE MCBRIDE

JUNIOR  
UAB BLAZERS  
5'10, 209 LBS

★★★

POSITION:  
COMPOSITE:

2020  
111  
0.8265

## SCOUTING REPORT

DEWAYNE MCBRIDE ACCUMULATED OVER 3,500 YARDS AND 36 TOUCHDOWNS IN JUST 21 GAMES FOR THE UAB BLAZERS OVER THE LAST THREE SEASONS, AND THAT PRODUCTION IS NO FLUKE. MCBRIDE IS THE POSTER CHILD FOR CONTACT BALANCE, CONSISTENTLY GAINING YARDS AFTER CONTACT AT A HIGH RATE. HIS SIZE RENDERS ARM TACKLES DIFFICULT, AND HIS POWERFUL RUNNING STYLE ALLOWS HIM TO CONTINUE HIS MOMENTUM THROUGH PROPER TACKLE ATTEMPTS. MCBRIDE HAS GOOD SPEED, TOO, WITH SOME OF HIS BEST RUNS COMING OUT WIDE IN SPACE. HIS VISION, BOTH BETWEEN THE TACKLES AND IN THE OPEN FIELD, IS OUTSTANDING, AND HE HAS QUICK FEET THAT ALLOW FOR THE MANIPULATION OF DEFENDERS. MCBRIDE WASN'T UTILIZED AS A PASS CATCHER BUT IS A STRONG PASS BLOCKER, GIVING HIM THE POTENTIAL UPSIDE TO REMAIN ON THE FIELD FOR PASSING DOWNS. MCBRIDE IS LOOKING AT DAY-THREE DRAFT CAPITAL BUT COULD STILL FIND A PROMINENT ROLE AT THE NFL LEVEL. FOR FANTASY, HE'S WORTH A DART THROW IN THE MID-ROUNDS OF ROOKIE DRAFTS.



## FOOTBALLGUYS

CONSENSUS RANKING

POSITION: **12**  
SUPERFLEX: **3.04**  
1QB: **3.02**



RAS  
RELATIVE ATHLETIC SCORE

40-YARD DASH TBD  
VERTICAL JUMP TBD  
BROAD JUMP TBD  
3 CONE DRILL TBD  
SHUTTLE TBD  
BENCH TBD

TBD

### RUSHING

### RECEIVING

YEAR	G	ATT	YDS	Y/A	TD	REC	YDS	TD
2022	12	233	1713	7.4	19	2	10	0
2021	13	204	1371	6.7	13	3	19	0
2019	6	47	439	9.3	4	0	0	0

## STRENGTHS

- CONTACT BALANCE
- BLEND OF SIZE AND SPEED
- SCHEME VERSATILITY

## WEAKNESSES

- NOT MUCH LATERAL AGILITY
- NO RECEIVING PROFILE
- LACK OF PROPER COMPETITION



ROUND PROJECTION

4TH – 5TH ROUND

## IDEAL FITS

SCHEME: MCBRIDE OPERATED IN A VERSATILE SCHEME WITH INSIDE ZONE, OUTSIDE ZONE, AND POWER CONCEPTS. HIS SKILLSET SUGGESTS HE COULD EXCEL IN SOMETHING MULTIPLE, BUT A TEAM THAT WANTS A GRIND-IT-OUT FIRST AND SECOND-DOWN RUNNER WILL LOVE HIS GAME.

TEAMS:



NFL PLAYER COMPARISON

TYLER ALLGEIER





QB

RB

WR

TE



# KENNY MCINTOSH

SENIOR  
GEORGIA BULLDOGS  
6'0, 204 LBS



2019

POSITION:  
COMPOSITE:

11

0.9233

## SCOUTING REPORT

THE GEORGIA RUNNING BACK PIPELINE IS IMPRESSIVE, AND KENNY MCINTOSH IS THE LATEST INSTALLMENT. MCINTOSH PLAYED A MINOR ROLE IN GEORGIA'S SUCCESS OVER THE LAST FEW YEARS BUT EMERGED AS A KEY CONTRIBUTOR ON THE 2022 NATIONAL CHAMPIONSHIP TEAM. MCINTOSH IS MORE ATHLETE THAN A RUNNING BACK, WHICH ALLOWED HIM TO SUCCEED IN SPACE, AFTER THE CATCH, AND IN THE OPEN FIELD. MCINTOSH EXCELS WHEN HE CAN REACH FULL SPEED; GEORGIA KNEW THAT AND LINED HIM UP WIDE AT TIMES. MCINTOSH HAS EXCEPTIONAL HANDS AND CAN BE A RELIABLE OPTION THROUGH THE AIR. HE IS A DUAL THREAT, BUT HIS VISION AND DECISIVENESS BETWEEN THE TACKLES LEAVE MUCH TO BE DESIRED. HE STRUGGLES TO IDENTIFY EMERGING HOLES AND DANCES BEHIND HIS LINEMEN TOO OFTEN. STILL, MCINTOSH'S UPSIDE AS A PASS-CATCHER AT HIS SIZE WILL WARRANT INTEREST FROM NFL TEAMS AS A HIGH-TO-MID ROUND DRAFT PICK, LESSENING THE IMPACT OF HIS INEFFICIENCIES AS A RUNNER.

### STRENGTHS

- INCREDIBLE ATHLETICISM
- HANDS REMINISCENT OF WIDE RECEIVERS
- BURST IN OPEN SPACE

### WEAKNESSES

- IDENTIFYING OPEN HOLES
- MAKING QUICK DECISIONS
- REMAINING PATIENT AS HE WAITS FOR BLOCKS



ROUND PROJECTION

**4TH – 5TH ROUND**



## FOOTBALLGUYS

CONSENSUS RANKING

POSITION: **13**

SUPERFLEX: **3.06**

1QB: **3.03**



**RAS**  
RELATIVE ATHLETIC SCORE

40-YARD DASH 4.62  
 VERTICAL JUMP TBD  
 BROAD JUMP TBD  
 3 CONE DRILL TBD  
 SHUTTLE TBD  
 BENCH TBD

**TBD**

### RUSHING

### RECEIVING

YEAR	G	ATT	YDS	Y/A	TD	REC	YDS	TD
2022	15	149	829	5.6	10	43	505	2
2021	13	58	328	5.7	3	22	242	2
2020	8	47	251	5.3	1	10	111	0
2019	4	25	174	7.0	2	1	3	0

## IDEAL FITS

**SCHEME:** MCINTOSH WILL EXCEL BEHIND OFFENSIVE LINES THAT CREATE VISIBLE HOLES CONSISTENTLY. A SCHEME THAT FINDS CREATIVE WAYS TO GET THE BALL TO THEIR RUNNING BACK WOULD BE IDEAL.

TEAMS:



NFL PLAYER COMPARISON

**DAVID JOHNSON**



QB

RB

WR

TE



# ROSCHON JOHNSON

SENIOR  
TEXAS LONGHORNS

6'0, 219 LBS

★★★★

2019

6

POSITION:  
COMPOSITE:

0.9111

## SCOUTING REPORT

ROSCHON JOHNSON ISN'T THE MOST PRODUCTIVE RUNNING BACK IN THE CLASS, BUT HE MAY BE THE MOST VERSATILE. AS A FORMER QUARTERBACK RECRUIT, JOHNSON'S WILLINGNESS TO BE THE SWISS ARMY KNIFE FOR TEXAS INCREASED HIS SNAPS AND HELPED TO BOOST HIS DRAFT STOCK. THE SKILLS AS A RUNNING BACK ALSO TRANSLATE WELL. JOHNSON OOZES WITH BURST AND SHORT-AREA EXPLOSIVENESS, AND HE HAS THE ATHLETICISM TO GET THE EDGE WHEN KICKING RUNS TO THE OUTSIDE. HIS BETWEEN-THE-TACKLES VISION IS AN AREA OF CONCERN, POTENTIALLY LIMITING HIS UPSIDE AS A THREE-DOWN BACK. STILL, HE'S A RELIABLE PASS BLOCKER, HAS EFFICIENT HANDS AS A RECEIVER, AND HIS ATHLETICISM CAN OFTEN MASK HIS DEFICIENCIES. ON TOP OF THAT, TEAMS WILL VALUE HIS SPECIAL TEAMS UPSIDE. JOHNSON SHOULD HAVE A LONG CAREER, ALBEIT NOT AS A FEATURE BACK. THE SITUATION HE ATTACHES TO THIS SPRING WILL DETERMINE HIS FANTASY FOOTBALL UPSIDE, BUT HE'LL LIKELY BE A VALUABLE ASSET.



## FOOTBALLGUYS

CONSENSUS RANKING

POSITION: **14**

SUPERFLEX: **3.07**

1QB: **3.09**



40-YARD DASH 4.58

VERTICAL JUMP 31.5

BROAD JUMP 10'2

3 CONE DRILL TBD

SHUTTLE TBD

BENCH TBD



**8.09**

YEAR	G	RUSHING				RECEIVING		
		ATT	YDS	Y/A	TD	REC	YDS	TD
2022	12	93	554	6.0	5	14	128	1
2021	12	96	569	5.9	5	11	83	0
2020	10	80	418	5.2	6	8	51	1
2019	13	123	649	5.3	7	23	158	1

## STRENGTHS

- BURST AND ATHLETICISM
- VERSATILITY
- PASS BLOCKING

## WEAKNESSES

- VISION BETWEEN THE TACKLES
- FOOTWORK
- ELUSIVENESS



ROUND PROJECTION

**3RD ROUND**

## IDEAL FITS

**SCHEME:** JOHNSON FITS AS A CHANGE-OF-PACE BACK IN A PRIMARILY SPACE-ORIENTED TEAM. A HEAVY DOSE OF STRETCHES, TOSSES, AND MISDIRECTION PLAYS WOULD FIT HIS STYLE. ADDITIONALLY, A TEAM LOOKING TO GET CREATIVE WITH THEIR RUNNING BACK TOUCHES WOULD BE BEST.

TEAMS:



NFL PLAYER COMPARISON

JAY AJAYI



QB

RB

WR

TE



# CHRIS RODRIGUEZ JR.

REDSHIRT SENIOR  
KENTUCKY WILDCATS

6'0, 217 LBS

★★★

POSITION:  
COMPOSITE:

2018  
64  
0.8468

## SCOUTING REPORT

CHRIS RODRIGUEZ IS ONE OF THE MOST PRODUCTIVE RUNNING BACKS IN THE 2023 CLASS. DESPITE PLAYING IN JUST EIGHT GAMES, RODRIGUEZ ACCUMULATED 904 YARDS AND AVERAGED OVER FIVE YARDS PER ATTEMPT IN 2022 - A YEAR AFTER ECLIPSING THE 1,300-YARD MARK. RODRIGUEZ IS A BIG BACK WITH MORE ELUSIVENESS THAN EXPECTED. HE UNDERSTANDS HOW TO MAKE DEFENDERS MISS IN A PHONE BOOTH IN WAYS THAT DON'T REQUIRE HIM TO POWER THROUGH EVERY TACKLE ATTEMPT. HE ISN'T THE MOST ATHLETIC BACK IN THE CLASS, BUT HE MAY HAVE THE BEST CONTACT BALANCE. HE CONSISTENTLY GAINS EXTRA YARDS AFTER FIRST CONTACT, AND HIS LARGE FRAME INDICATES HE COULD CONTINUE AT THE NEXT LEVEL. RODRIGUEZ DOESN'T HAVE A THREE-DOWN SKILL SET, BUT HE'S ONE OF THE BETTER PURE RUNNERS IN THE CLASS. DEPENDING ON THE LANDING SPOT, HE COULD FIND HIMSELF IN A FANTASY-RELEVANT ROLE, WITH EFFICIENCIES ON THE GOAL LINE AND IN SHORT-YARDAGE SITUATIONS BEING THE KEY TRAITS THAT KEEP HIM ON THE FIELD.



## FOOTBALLGUYS

CONSENSUS RANKING

POSITION: **15**

SUPERFLEX: **3.12**

1QB: **3.10**



**RAS**  
RELATIVE ATHLETIC SCORE

40-YARD DASH TBD  
VERTICAL JUMP TBD  
BROAD JUMP TBD  
3 CONE DRILL TBD  
SHUTTLE TBD  
BENCH 19

**TBD**

### RUSHING

### RECEIVING

YEAR	G	ATT	YDS	Y/A	TD	REC	YDS	TD
2022	8	175	904	5.2	6	5	41	0
2021	13	225	1378	6.1	10	13	61	3
2020	9	119	785	6.6	11	1	12	0
2019	9	71	533	7.5	6	1	2	0
2018	1	2	43	21.5	0	0	0	0

## STRENGTHS

- CONTACT BALANCE
- FOOTWORK AND ELUSIVENESS AT HIS SIZE
- VISION BETWEEN THE TACKLES

## WEAKNESSES

- AVERAGE ATHLETE
- OLDER PROSPECT
- ABILITY TO PLAY ON ALL THREE DOWNS



ROUND PROJECTION

**4TH - 5TH ROUND**

## IDEAL FITS

**SCHEME:** RODRIGUEZ FITS MOST SCHEMES, BUT HE IS ESPECIALLY GOOD IN GAP-BLOCKED RUNS. HIS CONTACT BALANCE AND PHYSICALITY GIVE HIM UPSIDE AS AN EARLY-DOWN RUNNER.

TEAMS:



NFL PLAYER COMPARISON

**JAMES CONNER**



QB

RB

WR

TE



# CHASE BROWN

REDSHIRT SENIOR  
ILLINOIS FIGHTING ILLINI  
5'9, 209 LBS



POSITION:  
COMPOSITE:

2018  
78  
0.8403

## SCOUTING REPORT

CHASE BROWN FINISHED FOURTH IN THE NATION IN RUSHING YARDS IN 2022, AND THAT HEIGHTENED PRODUCTION VAULTED HIM INTO POTENTIAL DAY-TWO DISCUSSIONS. BROWN HAD A LONG COLLEGE CAREER, STARTING AT WESTERN MICHIGAN AND LANDING AT ILLINOIS. THE DECISION TO TRANSFER WAS PROVEN CORRECT, AS HE BECAME ONE OF THE BEST RUNNING BACKS IN THE NATION BY YEAR FIVE. BROWN IS SLIGHTLY UNDERSIZED, BUT HE MAKES UP FOR THAT WITH GOOD LATERAL BURST AND AGILITY. HIS STOP-AND-START ABILITY IS IMPRESSIVE WHEN HE'S IN OPEN SPACE, MAKING HARD CUTS LOOK EASY AND DEFENDERS LOOK SILLY. HE HAS ABOVE-AVERAGE PATIENCE BEHIND THE LINE OF SCRIMMAGE AND PROVIDES UPSIDE AS A PASS-CATCHER. HE DOESN'T WORK THROUGH CONTACT WELL, WHICH IS WHY HE'S CONSISTENTLY ATTEMPTING TO EVADE ONCOMING TACKLERS. HIS FANTASY UPSIDE IS TIED TO HIS ROLE, AS HE'LL NEED A HEAVY INVOLVEMENT IN THE PASSING GAME TO MAKE A LARGE IMPACT.



## FOOTBALLGUYS

CONSENSUS RANKING

POSITION: **16**

SUPERFLEX: **4.06**

1QB: **4.06**



**RAS**  
RELATIVE ATHLETIC SCORE

40-YARD DASH 4.43  
VERTICAL JUMP 40  
BROAD JUMP 10'7  
3 CONE DRILL TBD  
SHUTTLE TBD  
BENCH 25

**9.75**

YEAR	G	RUSHING				RECEIVING		
		ATT	YDS	Y/A	TD	REC	YDS	TD
2022	12	328	1643	5.0	10	27	240	3
2021	10	170	1005	5.9	5	14	142	0
2020	8	104	540	5.2	3	7	64	0
2019	2	3	18	6.0	0	0	0	0
2018	13	71	352	5.0	0	10	75	0

## STRENGTHS

- LATERAL AGILITY IN SPACE
- PATIENCE BEHIND THE LINE OF SCRIMMAGE
- PASS-CATCHING ABILITY

## WEAKNESSES

- CONTACT BALANCE
- SIZE
- OVERALL ATHLETICISM



ROUND PROJECTION

**3RD - 4TH ROUND**

## IDEAL FITS

**SCHEME:** BROWN'S EXPERIENCE AT ILLINOIS GAVE HIM WORK IN BOTH ZONE AND GAP ATTACKS, GIVING HIM SCHEME VERSATILITY. HIS IDEAL ROLE IS AS A PASS-CATCHING, CHANGE-OF-PACE BACK.

TEAMS:



NFL PLAYER COMPARISON

**JERICK MCKINNON**



QB

RB

WR

TE



# TRAVIS DYE

REDSHIRT SENIOR  
USC TROJANS  
5'10, 201 LBS



POSITION:  
COMPOSITE:

2018  
50  
0.8532

## SCOUTING REPORT

TRAVIS DYE WAS A CONSISTENTLY EFFICIENT RUNNING BACK FOR ALL FIVE YEARS IN COLLEGE. HE AVERAGED OVER SIX YARDS PER ATTEMPT DURING HIS CAREER BUT BLOSSOMED IN THE 2021 AND 2022 SEASONS. DYE IS A SHIFTY RUNNING BACK WITH GOOD ATHLETICISM THAT THRIVES BETWEEN THE TACKLES. HE SHOWS PLUS VISION, CONSISTENTLY AVOIDING TACKLERS IN THE OPEN FIELD AND GAINING EXTRA YARDAGE. DESPITE HIS EFFICIENCIES AS A RUNNER, HE'S BEST WHEN CATCHING PASSES OUT IN SPACE OR DOWNFIELD. HE HAS EXTREMELY NATURAL HANDS, ATTACKING THE FOOTBALL LIKE A RECEIVER AND IMMEDIATELY BECOMING A THREAT AFTER THE CATCH. HE IS AS RELIABLE A SAFETY NET AS ANYONE IN THE CLASS, WITH DROPS MOSTLY ABSENT FROM HIS PROFILE. DYE LOOKS LIKE A DAY-THREE DRAFT PICK BUT COULD FIND A FANTASY-RELEVANT ROLE WITH INJURY IN FRONT OF HIM AND OPPORTUNITY.



## FOOTBALLGUYS

CONSENSUS RANKING

POSITION: **17**  
SUPERFLEX: **4.10**  
1QB: **4.07**



RAS  
RELATIVE ATHLETIC SCORE

40-YARD DASH TBD  
VERTICAL JUMP TBD  
BROAD JUMP TBD  
3 CONE DRILL TBD  
SHUTTLE TBD  
BENCH TBD

TBD

YEAR	G	RUSHING				RECEIVING		
		ATT	YDS	Y/A	TD	REC	YDS	TD
2022	10	145	884	6.1	9	21	202	0
2021	14	211	1271	6.0	16	46	402	2
2020	7	64	443	6.9	1	9	239	4
2019	14	106	658	6.2	0	16	159	1
2018	13	140	739	5.3	4	12	69	1

## IDEAL FITS

SCHEME: DYE OPERATES WELL BETWEEN THE TACKLES DUE TO HIS PLUS VISION AND FOOTBALL IQ. HE'S ESPECIALLY GOOD AT RUNNING BEHIND GAP-SCHEME CONCEPTS, AND HE CAN MANIPULATE DEFENDERS BEST BEHIND PULLING GUARDS AND CENTERS.

TEAMS:



NFL PLAYER COMPARISON  
JUSTIN JACKSON



## STRENGTHS

- VISION BETWEEN THE TACKLES
- GOOD ATHLETICISM
- PASS-CATCHING ABILITY

## WEAKNESSES

- LACKS ELITE BURST OUT OF CUTS
- CONTACT BALANCE
- LACK OF SIZE MEANS A LIMITED WORKLOAD



ROUND PROJECTION

5TH ROUND

QB

RB

WR

TE



# KEATON MITCHELL

REDSHIRT SOPHOMORE  
EAST CAROLINA PIRATES

5'8, 179 LBS



POSITION:  
COMPOSITE:

2020  
23  
0.8293

## SCOUTING REPORT

KEATON MITCHELL WAS A SURPRISE DECLARATION, BUT HIS PRODUCTION OVER THE LAST TWO YEARS INDICATED THAT STRIKING WHILE THE IRON IS HOT MAY BE A GOOD PLAN. MITCHELL WAS THE DRIVING FORCE OF THE PIRATES' OFFENSE, AND HIS ABILITY TO ENTIRELY TAKE OVER GAMES WAS ON FULL DISPLAY. MITCHELL IS AN ELUSIVE, FAST RUNNING BACK WITH MORE POWER THAN EXPECTED. HE'S A GOOD ATHLETE, THOUGH NFL TEAMS MAY HESITATE ABOUT HIS SIZE. HE HAS FANTASTIC VISION, ESPECIALLY WHEN OPERATING IN SPACE, AND HE CONSISTENTLY TOOK ADVANTAGE OF GROUP OF FIVE SAFETIES AND LINEBACKERS. FOR FANTASY, MITCHELL HAS UPSIDE AS A THIRD-DOWN, CHANGE-OF-PACE BACK, THOUGH HE'S LOOKING AT DAY-THREE DRAFT CAPITAL. HIS SPEED ALONE WILL MAKE HIM AN ENTICING OPTION, AND MITCHELL'S LANDING SPOT WILL DETERMINE HIS CEILING FOR FANTASY.



## FOOTBALLGUYS

CONSENSUS RANKING

POSITION: **18**

SUPERFLEX: **N/A**

1QB: **4.12**



**RAS**  
RELATIVE ATHLETIC SCORE

40-YARD DASH 4.37  
VERTICAL JUMP 38  
BROAD JUMP 10'6"  
3 CONE DRILL TBD  
SHUTTLE TBD  
BENCH TBD

**8.53**

### RUSHING

### RECEIVING

YEAR	G	ATT	YDS	Y/A	TD	REC	YDS	TD
2022	12	201	1452	7.2	14	27	252	1
2021	12	174	1132	6.5	9	22	253	1
2020	9	88	443	5.0	2	11	75	1

## IDEAL FITS

**SCHEME:** MITCHELL OPERATES BEST IN SPACE, AND HE SHOULD FIT MOST ZONE SCHEMES WELL. HE WON'T THRIVE IF GIVEN A MASSIVE WORKLOAD, BUT A TEAM THAT IMPLEMENTS A COMMITTEE WOULD BE MOST IDEAL.

TEAMS:



NFL PLAYER COMPARISON

**DANNY WOODHEAD**



## STRENGTHS

- SPEED
- VISION
- ELUSIVENESS

## WEAKNESSES

- SIZE
- LACK OF COMPETITION
- CONTACT BALANCE



ROUND PROJECTION

**6TH ROUND**

QB

RB

WR

TE



# MOHAMED IBRAHIM

REDSHIRT SENIOR  
MINNESOTA GOLDEN GOPHERS

5'8, 203 LBS

★★★

POSITION:  
COMPOSITE:

2017  
62  
0.8395

## SCOUTING REPORT

MOHAMED IBRAHIM RESEMBLES A BOWLING BALL. HE'S MINNESOTA'S RUSHING CHAMPION, LEADING THE WAY WITH 4,668 CAREER RUSHING YARDS. HIS 2022 MARK ALSO SET A SINGLE-SEASON RECORD. HE CONSISTENTLY GAINS YARDS. HIS GAME RELIES ON CONTACT BALANCE AND PHYSICALITY, AND AS A PURE RUNNER, HE'S ONE OF THE BETTER BACKS IN THE CLASS. HE HAS FANTASTIC FOOTWORK BEHIND THE LINE OF SCRIMMAGE, MATCHING HIS PATIENCE WITH TECHNICAL PROWESS. HE DISPLAYS GOOD BURST THROUGH THE LINE OF SCRIMMAGE IN SMALL SAMPLE SIZES BUT ISN'T A HOME-RUN THREAT. BUT HIS LACK OF CREATIVITY IN SPACE AND ELITE ATHLETICISM MAY LIMIT HIS UPSIDE AT THE NFL LEVEL. HE DOESN'T HAVE AN EXTENSIVE RECEIVING PROFILE BUT HASN'T DISPLAYED AN INABILITY TO CATCH THE BALL. IBRAHIM'S GAME DOESN'T MATCH HIS SIZE, AS HE RUNS LIKE A 225-POUND BACK WHILE STANDING AT 5'7, 203 POUNDS. IBRAHIM SHOULD MAKE AN NFL ROSTER, WITH UPSIDE AS AN EARLY-DOWN CARRY-EATER.

### STRENGTHS

- CONTACT BALANCE
- PHYSICALITY
- FOOTWORK

### WEAKNESSES

- LACKS ELITE ATHLETICISM
- LACKS AN EXTENSIVE RECEIVING PROFILE
- LACKS CREATIVITY IN SPACE



ROUND PROJECTION

**6TH – 7TH ROUND**



## FOOTBALLGUYS

CONSENSUS RANKING

POSITION: **19**

SUPERFLEX: **N/A**

1QB: **N/A**



**RAS**  
RELATIVE ATHLETIC SCORE

40-YARD DASH **TBD**  
VERTICAL JUMP **TBD**  
BROAD JUMP **TBD**  
3 CONE DRILL **TBD**  
SHUTTLE **TBD**  
BENCH **TBD**

**TBD**

### RUSHING

### RECEIVING

YEAR	G	ATT	YDS	Y/A	TD	REC	YDS	TD
<b>2022</b>	<b>12</b>	<b>320</b>	<b>1665</b>	<b>5.2</b>	<b>20</b>	<b>7</b>	<b>50</b>	<b>0</b>
<b>2021</b>	<b>1</b>	<b>30</b>	<b>163</b>	<b>5.4</b>	<b>2</b>	<b>0</b>	<b>0</b>	<b>0</b>
<b>2020</b>	<b>7</b>	<b>201</b>	<b>1076</b>	<b>5.4</b>	<b>15</b>	<b>8</b>	<b>56</b>	<b>0</b>
<b>2019</b>	<b>10</b>	<b>114</b>	<b>604</b>	<b>5.3</b>	<b>7</b>	<b>3</b>	<b>13</b>	<b>0</b>
<b>2018</b>	<b>10</b>	<b>202</b>	<b>1160</b>	<b>5.7</b>	<b>9</b>	<b>4</b>	<b>26</b>	<b>0</b>

## IDEAL FITS

SCHEME: IBRAHIM EXCELS IN GAP SCHEMES THAT RELY ON PHYSICALITY THROUGH THE LINE OF SCRIMMAGE.

TEAMS:



NFL PLAYER COMPARISON

**MIKE BOONE**



QB

RB

WR

TE



# DEUCE VAUGHN

JUNIOR  
KANSAS STATE WILDCATS

5'5, 179 LBS



POSITION:  
COMPOSITE:

2020  
16  
0.8464

## SCOUTING REPORT

DEUCE VAUGHN HAS BEEN ONE OF THE MOST UNLIKELY PRODUCERS AT THE IN THE POWER FIVE CONFERENCES CONSIDERING HIS SIZE. VAUGHN ENTERED THE SCENE AS A TRUE FRESHMAN AND NEVER LEFT IT. HE ACCUMULATED NEARLY 3,000 YARDS RUSHING IN THE LAST TWO YEARS, BUT HIS TRUE VALUE COMES AS A PASS-CATCHER. VAUGHN IS A CREATIVE ROUTE RUNNER, CONSISTENTLY WINNING ON ROUTES DOWNFIELD AND DISPLAYING NATURAL HANDS. HE IS ELUSIVE AND DISPLAYS GREAT SHORT-AREA AGILITY AFTER THE CATCH. AS A RUNNER, HE'S TOO SMALL TO HANDLE A LARGE WORKLOAD, BUT HE CAN BE EFFICIENT WITH HIS TOUCHES. HE IS Laterally explosive, but contact balance won't be listed as a strength of his. He tends to go down on first contact, which should be expected at his size. For fantasy, Vaughn will likely be a third-down back that operates in a committee. If he is paired with a check-down-friendly quarterback, he could return some fantasy value.

### STRENGTHS

- SHORT-AREA AGILITY
- PATIENCE
- RECEIVING ABILITY

### WEAKNESSES

- SIZE
- CONTACT BALANCE
- LONG SPEED



ROUND PROJECTION

**4TH – 6TH ROUND**



## FOOTBALLGUYS

CONSENSUS RANKING

POSITION: **20**

SUPERFLEX: **N/A**

1QB: **N/A**



**RAS**  
RELATIVE ATHLETIC SCORE

40-YARD DASH TBD  
VERTICAL JUMP 35.5  
BROAD JUMP 9'8  
3 CONE DRILL TBD  
SHUTTLE TBD  
BENCH 17

**TBD**

### RUSHING

### RECEIVING

YEAR	G	ATT	YDS	Y/A	TD	REC	YDS	TD
2022	14	293	1558	5.3	9	42	378	3
2021	13	235	1404	6.0	18	49	468	4
2020	10	123	642	5.2	7	25	434	2

## IDEAL FITS

**SCHEME:** DESPITE HIS SIZE, VAUGHN RAN MOSTLY BETWEEN THE TACKLES IN COLLEGE. HE WAS SOMETIMES UTILIZED ON JET SWEEPS AND MOTION PLAYS, AS WELL. CREATIVELY GETTING VAUGHN IN SPACE AND NOT RELYING ON HIM TAKING A BEATING BETWEEN THE TACKLES IS ESSENTIAL.

TEAMS:



NFL PLAYER COMPARISON

**DONNEL PUMPHREY**





QB

RB

WR

TE



# EVAN HULL

REDSHIRT JUNIOR  
NORTHWESTERN WILDCATS

5'10, 209 LBS

★★★

POSITION:  
COMPOSITE:

2019  
82  
0.8446

## SCOUTING REPORT

EVAN HULL HAD A QUIET FIRST TWO YEARS BEFORE BURSTING ONTO THE SCENE IN 2021. HE ACCUMULATED OVER 1,400 ALL-PURPOSE YARDS IN 2022, WITH MOST HIS VALUE COMING VIA THE PASS. HULL IS ELUSIVE IN SPACE, CONSISTENTLY USING REFINED FOOTWORK TO GAIN EXTRA YARDS. HE'S AN UNREMARKABLE ATHLETE, ESPECIALLY WHEN CONSIDERING HIS LONG SPEED, BUT HE MAKES UP FOR IT WITH GOOD FOOTBALL IQ. DESPITE THE 88 CATCHES OVER THE PAST TWO YEARS, HULL HAS QUESTIONABLE HANDS. HE IS COMFORTABLE CATCHING THE BALL BEHIND THE LINE OF SCRIMMAGE AND ON SHORT OUTS AND FLAT ROUTES, BUT HE HAS A TENDENCY TO STRUGGLE WITH DROPS. HULL DOESN'T BOAST GREAT CONTACT BALANCE, AS HE CONSISTENTLY GOES DOWN ON FIRST CONTACT. HE DOESN'T HAVE MUCH BURST, EITHER. STILL, HE PRODUCED WELL TWO SEASONS IN A ROW AND WILL LIKELY HEAR HIS NAME ON DRAFT DAY. HE LIKELY WON'T BE MUCH FOR FANTASY, BUT HIS SKILLSET INDICATES HE COULD BE A PPR VALUE AT SOME POINT IN HIS CAREER.



## FOOTBALLGUYS

CONSENSUS RANKING

POSITION: **21**

SUPERFLEX: **N/A**

1QB: **N/A**



**RAS**  
RELATIVE ATHLETIC SCORE

40-YARD DASH 4.47  
VERTICAL JUMP 37  
BROAD JUMP 10'3"  
3 CONE DRILL 6.90  
SHUTTLE 4.38  
BENCH 21

**9.22**

YEAR	G	RUSHING				RECEIVING		
		ATT	YDS	Y/A	TD	REC	YDS	TD
2022	12	221	913	4.1	5	55	546	2
2021	12	196	1009	5.1	7	33	264	2
2020	7	25	209	8.4	2	6	41	0
2019	4	46	286	6.2	4	0	0	0

## STRENGTHS

- PASS-CATCHING ABILITY
- PRODUCTION
- QUICK FOOTWORK

## WEAKNESSES

- ATHLETICISM
- CONTACT BALANCE
- VISION



ROUND PROJECTION

**4TH – 5TH ROUND**

## IDEAL FITS

**SCHEME:** HULL DOESN'T HAVE TRAITS THAT INDICATE HE'D BE A GOOD ZONE RUNNER, AND HIS LACK OF VISION BETWEEN THE TACKLES COULD BE PROBLEMATIC IN GAP SCHEMES. STILL, HIS BEST FILM CAME WITH GAP CONCEPTS.

TEAMS:



NFL PLAYER COMPARISON

**DARRYNTON EVANS**



QB

RB

WR

TE



# TIYON EVANS

REDSHIRT JUNIOR  
LOUISVILLE CARDINALS

5'10, 225 LBS



2021

POSITION:

1

COMPOSITE:

0.8963

## SCOUTING REPORT

TIYON EVANS HAD A UNIQUE PATH TO THE DRAFT. AFTER SPENDING A SINGLE SEASON AT JUNIOR COLLEGE, EVANS TRANSFERRED TO TENNESSEE. HE SAT OUT THE 2020 SEASON BUT BURST ONTO THE SCENE IN 2021 AS A KEY PIECE TO THE ROTATION. HE THEN TRANSFERRED TO LOUISVILLE, WHERE HE ONCE AGAIN LANDED IN A ROTATION. EVANS WAS CONSIDERED THE NUMBER ONE JUNIOR COLLEGE TRANSFER IN THAT 2021 CLASS, AND THAT SHOWED UP ON THE FIELD. HIS VISION, BURST, AND ONE-CUT ABILITY IN ZONE SCHEMES ARE REMARKABLE. HE CONSISTENTLY GAINS CHUNKS OF YARDAGE ON THE FIELD, WITH A HIGH PERCENTAGE OF HIS RUNS GOING FOR 15 OR MORE YARDS. HE HAS HOMERUN ABILITY ON EVERY TOUCH, INCLUDING WHEN HE'S UTILIZED AS A PASS CATCHER. EVANS IS A BELOW-AVERAGE PASS BLOCKER, AND HIS LACK OF USAGE WILL NEED TO BE ANSWERED THROUGH THE PRE-DRAFT PROCESS, BUT TEAMS OPERATING A PRIMARILY OUTSIDE ZONE SCHEME SHOULD COVET THE FORMER LOUISVILLE CARDINAL.



## FOOTBALLGUYS

CONSENSUS RANKING

POSITION: **22**

SUPERFLEX: **N/A**

1QB: **N/A**



40-YARD DASH 4.52

VERTICAL JUMP 30.5

BROAD JUMP TBD

3 CONE DRILL TBD

SHUTTLE TBD

BENCH TBD



**5.88**

YEAR	G	RUSHING				RECEIVING		
		ATT	YDS	Y/A	TD	REC	YDS	TD
2022	8	83	525	6.3	6	6	13	0
2021	7	81	525	6.5	6	4	74	1
2019	12	61	538	8.8	9	4	43	1

## STRENGTHS

- LONG SPEED
- BURST
- VISION IN SPACE

## WEAKNESSES

- LACK OF PRODUCTION
- LACK OF RECEIVING WORK
- LACK OF PATIENCE ON INSIDE RUNS



ROUND PROJECTION

**6TH - 7TH ROUND**

## IDEAL FITS

**SCHEME:** EVANS SHOULD OPERATE ALMOST EXCLUSIVELY WITH ZONE CONCEPTS AT THE NFL LEVEL. HIS BURST AND ONE-CUT ABILITY ARE IMPRESSIVE, AND HE HAS THE HOMERUN ABILITY TO TAKE A SIMPLE STRETCH PLAY TO THE HOUSE.

TEAMS:



NFL PLAYER COMPARISON

**KE'SHAWN VAUGHN**



QB

RB

WR

TE



# DENERIC PRINCE

REDSHIRT SENIOR  
TULSA GOLDEN HURRICANE  
6'0, 216 LBS

★★★  
POSITION: 2018  
COMPOSITE: 69  
0.8452

## SCOUTING REPORT

DENERIC PRINCE HAD AN IMPRESSIVE SENIOR YEAR, POSTING OVER 700 YARDS ON THE GROUND IN JUST EIGHT TOTAL GAMES. PRINCE IS ONE OF THE LONGEST STRIDERS IN THE CLASS, WITH QUICKNESS THROUGH THE LINE OF SCRIMMAGE AND INTO THE OPEN FIELD. HE DOESN'T MOVE PARTICULARLY WELL Laterally BUT EXCELS IN STRAIGHT LINES. DESPITE BEING ON THE TALLER SIDE, PRINCE LOWERS HIS CENTER OF GRAVITY WELL, MAKING HIM DIFFICULT TO BRING DOWN. IN THE OPEN FIELD, HE DOESN'T POSSESS GAME-BREAKING SPEED. STILL, HIS LONG STRIDES MAKE HIM FASTER THAN HIS TESTING WILL INDICATE. PRINCE LACKED OPPORTUNITIES IN THE RECEIVING GAME BUT SHOWED CONSISTENT HANDS THROUGHOUT HIS CAREER. PRINCE WILL HOPE TO LAND ON A TEAM WILLING TO GIVE HIM THE BALL ON VERTICAL RUNS, WHERE HE CAN SHOW OFF HIS BIGGEST STRENGTHS.



## FOOTBALLGUYS

CONSENSUS RANKING

POSITION: 23

SUPERFLEX: N/A

1QB: N/A



RAS  
RELATIVE ATHLETIC SCORE

40-YARD DASH 4.41  
VERTICAL JUMP 35.5  
BROAD JUMP 10'4  
3 CONE DRILL TBD  
SHUTTLE TBD  
BENCH TBD

9.84

YEAR	G	RUSHING				RECEIVING		
		ATT	YDS	Y/A	TD	REC	YDS	TD
2022	8	126	729	5.8	5	9	84	1
2021	10	100	524	5.2	5	7	67	0
2020	8	88	475	5.4	4	1	11	0
2018	1	2	21	10.5	0	0	0	0

## STRENGTHS

- GOOD CONTACT BALANCE
- LONG STRIDES MAKE HIM DIFFICULT TO BRING DOWN

## WEAKNESSES

- LATERAL AGILITY
- ELUSIVENESS IN SPACE
- LONG SPEED



ROUND PROJECTION

6TH - 7TH ROUND

## IDEAL FITS

**SCHEME:** PRINCE WILL SUCCEED IN VERTICAL, NORTH-TO-SOUTH RUSHING ATTACKS. HE IS BEST ONCE HE HITS THE OPEN FIELD, SO A TOP-HALF OFFENSIVE LINE WOULD BE IDEAL.

TEAMS:



NFL PLAYER COMPARISON

JEREMY LANGFORD



QB

RB

WR

TE



# CAMERUN PEOPLES

REDSHIRT JUNIOR  
APPALACHIAN STATE MOUNTAINEERS  
6'1, 217 LBS

NO STARS  
POSITION: 2018  
COMPOSITE: N/A  
N/A

## SCOUTING REPORT

CAMERUN PEOPLES HAD AN ILLUSTRIOUS FIVE-YEAR CAREER AT APPALACHIAN STATE, FINISHING WITH 2,809 YARDS WHICH IS GOOD FOR TENTH-MOST IN SCHOOL HISTORY. HIS 33 TOUCHDOWNS TIED HIM FOR SEVENTH-MOST, MAKING HIM ONE OF APPALACHIAN STATE'S GREATEST RUNNING BACKS. HIS GAME IS BUILT ON FOOTWORK AND CONTACT BALANCE. HE IS UNIQUELY SIZED BUT HAS QUICK FEET TO ALLOW HIM TO BE ELUSIVE AT THE POINT OF ATTACK. ONCE HE GETS UPFIELD, HE'S DIFFICULT TO BRING DOWN, CONSISTENTLY CARRYING MULTIPLE DEFENDERS FOR ADDITIONAL CHUNKS OF YARDS. PEOPLES ISN'T THE BEST ATHLETE, BUT THOSE TRAITS MASK SOME OF THAT WEAKNESS. PEOPLES HAS SHOWN NEXT TO NO ABILITY TO CATCH PASSES, WHICH SEVERELY LIMITS HIS DRAFT CAPITAL UPSIDE. HE PROFILES AS A BACKUP AT THE NEXT LEVEL, BUT HIS CONTACT BALANCE AND UNIQUE SIZE COULD KEEP HIM ON A ROSTER OUT OF TRAINING CAMP THIS FALL.



## FOOTBALLGUYS

CONSENSUS RANKING

POSITION: 24

SUPERFLEX: N/A

1QB: N/A



RAS  
RELATIVE ATHLETIC SCORE

40-YARD DASH 4.61  
VERTICAL JUMP 37  
BROAD JUMP 10'1  
3 CONE DRILL TBD  
SHUTTLE TBD  
BENCH TBD

8.75

YEAR	G	RUSHING				RECEIVING		
		ATT	YDS	Y/A	TD	REC	YDS	TD
2022	9	101	593	5.9	5	6	43	0
2021	12	166	926	5.6	14	2	19	0
2020	12	168	1124	6.7	12	3	15	0
2019	1	3	23	7.7	0	0	0	0
2018	3	17	164	9.6	2	0	0	0

## STRENGTHS

- CONTACT BALANCE
- SIZE
- FOOTWORK

## WEAKNESSES

- ATHLETICISM
- LACK OF RECEIVING UPSIDE
- PATIENCE BEHIND THE LINE OF SCRIMMAGE



ROUND PROJECTION

6TH - 7TH ROUND

## IDEAL FITS

SCHEME: THE APPALACHIAN STATE RUSHING ATTACK IS PRIMARILY ZONE-FOCUSED, BUT PEOPLES PROFILES BETTER AS A GAP-SCHEME RUNNER. HIS LACK OF PATIENCE WAS MASKED BY HIS CONTACT BALANCE IN COLLEGE, BUT HE'LL NEED STRAIGHT-LINE, GAP RUNS TO SUCCEED AT THE NFL LEVEL.

TEAMS:



NFL PLAYER COMPARISON

LATAVIUS MURRAY



QB

RB

WR

TE



# LEW NICHOLS III

REDSHIRT SOPHOMORE  
CENTRAL MICHIGAN CHIPPEWAS

5'10, 220 LBS

★★★

POSITION:  
COMPOSITE:

2019  
74  
0.8505

## SCOUTING REPORT

LEW NICHOLS III HAD A MASSIVE 2021 THAT SHOULD'VE DICTATED HIS ARRIVAL IN THE NFL LAST YEAR. DESPITE HIS DROP IN PRODUCTION, NICHOLS IS A GOOD RUNNER BETWEEN THE TACKLES, CONSISTENTLY SLIPPING THROUGH ARM TACKLES AND MANIPULATING DEFENDERS. HE ISN'T THE MOST DYNAMIC ATHLETE, BUT HE SHOWS GOOD BURST WHEN HE SEES RUNNING LANES OPEN UP. HE SOMETIMES FAILS TO LET BLOCKS DEVELOP, GETTING HIMSELF INTO TROUBLE AND LEAVING YARDS ON THE FIELD. STILL, WHEN THE OFFENSIVE LINE PERFORMS, HE EXECUTES. HE HAS QUICK FEET WHEN OPERATING WITHIN A PHONE BOOTH, BUT HIS SUDDENNESS WON'T BLOW MANY SCOUTS AWAY. FOR A LARGER BACK, NICHOLS DOESN'T RUN WITH THE EXPECTED CONTACT BALANCE AND IS EASIER TO BRING DOWN THAN ONE WOULD ANTICIPATE. HE'S A RELIABLE PASS CATCHER, FLASHING ABOVE-AVERAGE HANDS AT TIMES DURING HIS FOUR-YEAR CAREER. HE ISN'T A TRUE THREAT AFTER THE CATCH, BUT HE OPERATES WELL AS A CHECKDOWN OPTION. NICHOLS SHOULD MAKE AN NFL ROSTER, BUT HIS FANTASY VALUE IS ESPECIALLY TIED TO HIS OPPORTUNITY.



## FOOTBALLGUYS

CONSENSUS RANKING

POSITION: **25**

SUPERFLEX: **N/A**

1QB: **N/A**



**RAS**  
RELATIVE ATHLETIC SCORE

40-YARD DASH TBD  
VERTICAL JUMP TBD  
BROAD JUMP TBD  
3 CONE DRILL TBD  
SHUTTLE TBD  
BENCH TBD

**TBD**

### RUSHING

### RECEIVING

YEAR	G	ATT	YDS	Y/A	TD	REC	YDS	TD
2022	9	177	601	3.4	6	21	128	0
2021	13	341	1848	5.4	16	40	338	2
2020	6	78	508	6.5	4	10	109	1
2019	4	19	89	4.7	0	0	0	0

## STRENGTHS

- FOOTWORK WHEN RUNNING BETWEEN THE TACKLES
- BURST OUT OF HIS CUTS
- ABILITY AS A PASS CATCHER

## WEAKNESSES

- LACKS ELITE CONTACT BALANCE FOR HIS SIZE
- LACKS PATIENCE WHEN WAITING FOR BLOCKS TO EMERGE
- DOESN'T BOAST ELITE ATHLETICISM



ROUND PROJECTION

**7TH ROUND – UDFA**

## IDEAL FITS

**SCHEME:** NICHOLS OPERATED IN A VERSATILE SCHEME AT CENTRAL MICHIGAN, BUT HE'S BEST IN ZONE CONCEPTS THAT TAKE ADVANTAGE OF HIS CREATIVITY AND BURST BETWEEN THE TACKLES.

TEAMS:



NFL PLAYER COMPARISON

**KEAONTAY INGRAM**



QB

RB

WR

TE



# TAVION THOMAS

REDSHIRT JUNIOR  
UTAH UTES  
6'0, 237 LBS



POSITION:  
COMPOSITE:

2018  
18  
0.8865

## SCOUTING REPORT

TAVION THOMAS HAD AN INTERESTING PATH TO THE 2023 NFL DRAFT. AFTER EARNING OFFERS FROM MAJOR SCHOOLS (OHIO STATE, MICHIGAN, ALABAMA, ND USC, IN PARTICULAR), THOMAS WOUND UP AT CINCINNATI. AFTER TWO YEARS OF MINIMAL PLAYING TIME, HE HIT THE TRANSFER PORTAL. HE LANDED IN UTAH, WHERE HE WAS ABLE TO SHOW OFF HIS TALENT. THOMAS IS A POWERFUL RUNNER, UTILIZING HIS SIZE WELL AND CONSISTENTLY PUSHING FOR EXTRA YARDAGE. HE HAS GOOD VISION BETWEEN THE TACKLES, AS WELL. HE ISN'T THE BEST ATHLETE AND DOESN'T POSSESS A TON OF SPEED, BUT HIS 2021 SEASON SHOWED THAT HE COULD STILL FIND THE END ZONE. THOMAS ISN'T SHIFTY OR OVERLY JUICED WITH BURST, BUT HE COULD LAND A ROLE AS A GOAL LINE BACK AT THE NFL LEVEL. HE DOESN'T OFFER MUCH AS A PASS-CATCHER, SO HIS FANTASY UPSIDE IS DIRECTLY TIED TO HIS GOAL LINE OPPORTUNITIES.



## FOOTBALLGUYS

CONSENSUS RANKING

POSITION: **26**

SUPERFLEX: **N/A**

1QB: **N/A**



**RAS**  
RELATIVE ATHLETIC SCORE

40-YARD DASH 4.74  
VERTICAL JUMP 30  
BROAD JUMP 9'10  
3 CONE DRILL TBD  
SHUTTLE TBD  
BENCH TBD

**3.27**

### RUSHING

### RECEIVING

YEAR	G	ATT	YDS	Y/A	TD	REC	YDS	TD
2022	10	142	687	4.8	7	6	43	0
2021	13	204	1108	5.4	21	2	3	0
2020	0	-	-	-	-	-	-	-
2019	4	40	190	4.8	1	1	6	0
2018	8	89	499	5.6	6	1	-2	0

## IDEAL FITS

**SCHEME:** AN INSIDE-HEAVY SCHEME IS REQUIRED FOR THOMAS TO SUCCEED. HIS BEST WORK AT UTAH WAS WITHIN INSIDE ZONE CONCEPTS, AND A TEAM THAT IMPLEMENTS A DESIGNATED GOAL LINE BACK WOULD BE IDEAL.

TEAMS:



NFL PLAYER COMPARISON  
**D'ONTA FOREMAN**



## STRENGTHS

- CONTACT BALANCE
- VISION
- PATIENCE

## WEAKNESSES

- LACKS TOP-END SPEED
- LACKS NECESSARY ELUSIVENESS AND WIGGLE
- LACKS CREATIVITY AS A RUNNER



ROUND PROJECTION

**UNDRAFTED**

QB

RB

WR

TE



# XAZAVIAN VALLADAY

REDSHIRT SENIOR  
ARIZONA STATE SUN DEVILS

5'11, 199 LBS

★★

POSITION:  
COMPOSITE:

2017  
202  
0.7675

## SCOUTING REPORT

XAZAVIAN VALLADAY HAD AN EXTENSIVE COLLEGIATE CAREER CULMINATING IN A FANTASTIC FINAL SEASON. VALLADAY'S PATH TO ARIZONA STATE WASN'T TRADITIONAL, BUT HIS EFFICIENCY REMAINED. VALLADAY'S GAME RELIES ON SPEED, ELUSIVENESS, AND BURST. HIS CHANGE OF DIRECTION IS IMPRESSIVE, AND HE CONSISTENTLY MAKES DEFENDERS MISS IN THE OPEN FIELD. HIS CONTACT BALANCE IS OUTSTANDING FOR A SUB-200 POUND BACK, BUT IT LIKELY WON'T TRANSLATE TO THE NFL LEVEL. HIS VALUE RELIES ON HIS PASS-CATCHING ABILITY. HE DISPLAYS NATURAL HANDS AND AN INNATE ABILITY TO TURN UPFIELD AFTER THE CATCH. HIS RECEIVING PROFILE REACHED ITS HEIGHT IN 2022 WHEN HE TURNED A CAREER-HIGH 37 CATCHES INTO A CAREER-HIGH 289 YARDS THROUGH THE AIR. VALLADAY COULD BE A CHEAP CHANGE-OF-PACE BACK FOR MANY TEAMS, AND HE WILL HOPE TO BE DRAFTED THIS SPRING.



## FOOTBALLGUYS

CONSENSUS RANKING

POSITION: **27**

SUPERFLEX: **N/A**

1QB: **N/A**



RAS  
RELATIVE ATHLETIC SCORE

40-YARD DASH TBD  
VERTICAL JUMP TBD  
BROAD JUMP TBD  
3 CONE DRILL TBD  
SHUTTLE TBD  
BENCH TBD

**TBD**

### RUSHING

### RECEIVING

YEAR	G	ATT	YDS	Y/A	TD	REC	YDS	TD
2022	12	215	1192	5.5	16	37	289	2
2021	13	209	1063	5.1	6	23	233	0
2020	5	99	550	5.6	4	13	105	0
2019	12	247	1265	5.1	6	11	211	2
2018	10	71	396	5.6	3	4	35	0

## IDEAL FITS

SCHEME: VALLADAY EXCELS IN HORIZONTAL SITUATIONS, WHERE HE CAN QUICKLY CHANGE DIRECTION TO GET UPFIELD. WIDE ZONE SCHEMES ARE WHERE HE'LL THRIVE.

TEAMS:



NFL PLAYER COMPARISON

JASON HUNTLEY



## STRENGTHS

- CHANGE OF DIRECTION
- SPEED
- BURST

## WEAKNESSES

- SIZE
- AGE
- PATIENCE



ROUND PROJECTION

**UNDRAFTED**

QB

RB

WR

TE



# AIDAN BORGUET

REDSHIRT JUNIOR  
HARVARD CRIMSON

5'10, 211 LBS

NO STARS

POSITION:

COMPOSITE:

2019

N/A

N/A

## SCOUTING REPORT

AIDAN BORGUET IS A JAW-DROPPING PLAYER WITH A SKILL SET THAT SHOULD TRANSLATE TO THE NFL LEVEL. HE RECEIVED SEVEN FCS OFFERS AS A RECRUIT, BUT HIS COMMITMENT TO EDUCATION LED HIM TO HARVARD. HIS PRODUCTION, EVEN AT THE FCS LEVEL, WAS IMPRESSIVE, BUT THE FILM TELLS AN EVEN GREATER STORY. BORGUET IS A SHIFTY, TOUGH-RUNNING BACK THAT CONSISTENTLY WINS IN DIFFERENT WAYS. HE POSSESSES OUTSTANDING SPEED AND CONSISTENTLY BREAKS BIG PLAYS. HE HAS CLEAN FOOTWORK, AND MIXING THAT WITH HIS PATIENCE MAKES FOR AN INCREDIBLY ELUSIVE PLAYER BEHIND THE LINE OF SCRIMMAGE. BORGUET IS A GOOD RECEIVER, BUT HE'S A REMARKABLE PASS-BLOCKER. HE CONSISTENTLY STAYS BALANCED WHILE IDENTIFYING THE MOST DANGEROUS PASS RUSHER, AND HE'S VERY DIFFICULT TO MOVE. BORGUET WILL IMPRESS IN INTERVIEWS AND WILL LIKELY BE DRAFTED. HIS PASS-BLOCKING ABILITY ON TOP OF HIS SHIFTY, BURSTY RUNNING STYLE GIVES HIM A GOOD CHANCE TO ASSUME A ROLE AT THE NEXT LEVEL.

### STRENGTHS

- FOOTWORK
- WIGGLE AND ELUSIVENESS
- LONG SPEED

### WEAKNESSES

- LACK OF COMPETITION
- LACK OF A HEAVY RECEIVING PROFILE
- QUESTION IF HIS CONTACT BALANCE TRANSLATES



ROUND PROJECTION

**UNDRAFTED**



## FOOTBALLGUYS

CONSENSUS RANKING

POSITION: **28**

SUPERFLEX: **N/A**

1QB: **N/A**



**RAS**  
RELATIVE ATHLETIC SCORE

40-YARD DASH **TBD**

VERTICAL JUMP **TBD**

BROAD JUMP **TBD**

3 CONE DRILL **TBD**

SHUTTLE **TBD**

BENCH **TBD**

**TBD**

### RUSHING

### RECEIVING

YEAR	G	ATT	YDS	Y/A	TD	REC	YDS	TD
<b>2022</b>	10	203	1170	5.8	10	6	62	1
<b>2021</b>	10	115	602	5.2	8	3	35	0
<b>2019</b>	10	90	645	7.2	7	3	40	0

## IDEAL FITS

**SCHEME:** BORGUET FITS NEARLY ANY SCHEME, AS HIS WORK BEHIND THE LINE OF SCRIMMAGE IS MATCHED BY HIS WORK OUT IN SPACE. BORGUET SHOULD ASSUME A THIRD-DOWN ROLE, IF ONLY FOR HIS ABILITY TO PASS BLOCK.

TEAMS:



NFL PLAYER COMPARISON

**BOSTON SCOTT**





QB

RB

WR

TE



# JORDAN MIMS

REDSHIRT SENIOR  
FRESNO STATE BULLDOGS

5'10, 200 LBS

★★★

POSITION:  
COMPOSITE:

2017  
115  
0.8039

## SCOUTING REPORT

JORDAN MIMS HAD A REMARKABLE FINAL SEASON FOR THE FRESNO STATE BULLDOGS. HE'S A PATIENT RUNNER WHO TAKES ADVANTAGE OF WELL-BLOCKED SITUATIONS. HIS COMPOSURE AS HE IDENTIFIES THE CORRECT COURSE OF ACTION IS IMPRESSIVE, AND HIS EXPERIENCE SHINED THROUGH HIS FILM IN 2022. EVEN IF HE DOESN'T DISPLAY THE BEST VISION, HE'S A DECISIVE RUNNER. HE ISN'T PARTICULARLY FULL OF BURST OR SPEED, BUT HE REMAINS TECHNICAL AS HE WORKS THROUGH GAPS IN THE DEFENSE. HIS FOOTWORK IS CLEAN, THOUGH HE'LL WORK TO SPEED UP HIS PROCESS. HE ISN'T THE BEST ATHLETE, AND HIS LATERAL AGILITY LEAVES MUCH TO BE DESIRED. STILL, HE FINDS WAYS TO GAIN YARDS. HE ISN'T A POWERFUL RUNNER, AND THAT MAY HURT HIS CHANCES TO BECOME A FANTASY-RELEVANT PIECE. MIMS SHOULD BE A CAMP BODY THAT HOPES TO STICK TO A ROSTER THIS FALL.



## FOOTBALLGUYS

CONSENSUS RANKING

POSITION: **29**

SUPERFLEX: **N/A**

1QB: **N/A**



**RAS**  
RELATIVE ATHLETIC SCORE

40-YARD DASH **TBD**  
VERTICAL JUMP **TBD**  
BROAD JUMP **TBD**  
3 CONE DRILL **TBD**  
SHUTTLE **TBD**  
BENCH **TBD**

**TBD**

### RUSHING

### RECEIVING

YEAR	G	ATT	YDS	Y/A	TD	REC	YDS	TD
2022	14	261	1372	5.3	18	21	126	1
2021	13	127	710	5.6	6	25	324	4
2020	6	28	145	5.2	1	10	92	1
2019	12	113	436	3.9	6	21	286	2
2018	14	150	622	4.1	6	14	143	0

## IDEAL FITS

**SCHEME:** MIMS HAS PATIENCE AND FOOTWORK THAT ALLOW HIM TO SUCCEED IN MANY SCHEMES, BUT HIS BEST WORK CAME ON WELL-BLOCKED GAP RUNS.

TEAMS:



NFL PLAYER COMPARISON

**KENJON BARNER**



## STRENGTHS

- PATIENCE
- FOOTWORK
- DECISIVENESS

## WEAKNESSES

- VISION
- ATHLETICISM
- LATERAL AGILITY



ROUND PROJECTION

**UNDRAFTED**

QB

RB

WR

TE



# JAREK BROUSSARD

REDSHIRT SENIOR  
MICHIGAN STATE SPARTANS

5'9, 185 LBS

★★★

POSITION:  
COMPOSITE:

2018  
88  
0.8473

## SCOUTING REPORT

JAREK BROUSSARD BEGAN HIS POWER-FIVE CAREER AT COLORADO, AND HE LIKELY SHOULD'VE FINISHED IT THERE. BROUSSARD'S OPPORTUNITY SLIPPED IN 2022, MOSTLY DUE TO THE CROWDED RUNNING BACK ROOM AND THE NATURE OF RUNNER THAT MICHIGAN STATE DESIRED TO UTILIZE. BROUSSARD IS A SMALLER-STATURED BACK THAT RELIES ON LATERAL AGILITY TO CREATE YARDAGE. HIS BEST WORK COMES ON CUTBACKS BETWEEN THE TACKLES. HE FLASHED GOOD CONTACT BALANCE WITH ARM TACKLE ATTEMPTS, BUT THAT DOESN'T LOOK TRANSLATABLE TO THE NEXT LEVEL. BROUSSARD DOESN'T POSSESS THE SPEED OR ATHLETICISM REQUIRED FOR A PLAYER HIS SIZE TO BE A DIFFERENCE-MAKER AT THE NFL LEVEL. HIS LACK OF A RECEIVING PROFILE WILL IMPACT HIS DRAFT CAPITAL, AS WELL. BROUSSARD WILL HOPE TO LATCH ONTO A ROSTER AND BECOME A NO. 3 RUNNING BACK ON THE DEPTH CHART OUT OF CAMP. FANTASY MANAGERS SHOULD TEMPER EXPECTATIONS, HOWEVER.



## FOOTBALLGUYS

CONSENSUS RANKING

POSITION: **30**

SUPERFLEX: **N/A**

1QB: **N/A**



**RAS**  
RELATIVE ATHLETIC SCORE

40-YARD DASH **TBD**  
VERTICAL JUMP **TBD**  
BROAD JUMP **TBD**  
3 CONE DRILL **TBD**  
SHUTTLE **TBD**  
BENCH **TBD**

**TBD**

### RUSHING

### RECEIVING

YEAR	G	ATT	YDS	Y/A	TD	REC	YDS	TD
2022	12	63	298	4.7	3	4	48	0
2021	11	142	661	4.7	2	13	81	0
2020	6	156	895	5.7	5	9	65	0

## STRENGTHS

- LATERAL AGILITY
- FOOTWORK BEHIND THE LINE OF SCRIMMAGE

## WEAKNESSES

- LACKS TRANSLATABLE CONTACT BALANCE
- LACKS NECESSARY ATHLETICISM
- LACKS PATIENCE AS A RUNNER



ROUND PROJECTION

**UNDRAFTED**

## IDEAL FITS

**SCHEME:** BROUSSARD'S BEST REPS ARE WITHIN INSIDE ZONE AND GAP CONCEPTS, WHERE HE CAN TAKE ADVANTAGE OF HIS GOOD FOOTWORK.

TEAMS:



NFL PLAYER COMPARISON

**DEXTER MCCLUSTER**



QB

RB

WR

TE



# SARODRICK THOMPSON

REDSHIRT SENIOR  
TEXAS TECH RED RAIDERS

6'0, 207 LBS

★★★

POSITION:  
COMPOSITE:

2018  
112  
0.8194

## SCOUTING REPORT

THOMPSON PLAYED FIVE SEASONS FOR THE RED RAIDERS, RUSHING FOR OVER 2,500 YARDS AND FORTY TOUCHDOWNS. HIS ENTIRE CAREER AT TEXAS TECH, HE SPLIT WORK WITH OTHER RUNNING BACKS ON THE TEAM. HIS MOST PRODUCTIVE SEASON CAME HIS REDSHIRT FRESHMAN SEASON, BUT HIS STRENGTHS LIE IN HIS SIZE AND ABILITY TO SCORE TOUCHDOWNS IN THE REDZONE. HIS UNIQUE BUILD ALLOWS HIM TO TAKE CONTACT AND BREAK TACKLES AT EVERY LEVEL OF THE FIELD. WHEN HE IS ABLE TO LOCATE HOLES QUICKLY AND USE HIS ONE-CUT ABILITY, HE IS EXPLOSIVE. THOSE STRENGTHS, ALONG WITH HIS QUICK FEET, MAKE HIM A WEAPON IN THE SHORT AREAS OF THE FIELD AND TO SCORE IN THE REDZONE. WHILE HE HAS THE ABILITY TO MAKE ONE-CUTS ON THE FIELD, HIS OVERALL ATHLETICISM IS IN QUESTION. HE'S NOT A FLUID ATHLETE AND WILL NOT MAKE GUYS MISS IN THE OPEN FIELD. WILL PROJECT TO BE A SHORT AREA BACK AND IN A COMMITTEE AT THE NEXT LEVEL.



## FOOTBALLGUYS

CONSENSUS RANKING

POSITION: **31**

SUPERFLEX: **N/A**

1QB: **N/A**



**RAS**  
RELATIVE ATHLETIC SCORE

40-YARD DASH 4.67  
VERTICAL JUMP 32.5  
BROAD JUMP 10'0  
3 CONE DRILL 7.25  
SHUTTLE 4.70  
BENCH TBD

**3.69**

YEAR	G	RUSHING				RECEIVING		
		ATT	YDS	Y/A	TD	REC	YDS	TD
2022	13	139	684	4.9	7	23	125	1
2021	11	107	500	4.7	10	6	113	0
2020	10	109	610	5.6	8	21	124	0
2019	12	160	765	4.8	12	39	154	0
2018	4	25	105	4.2	3	2	10	0

## STRENGTHS

- HAS THE SIZE TO PLAY AT THE NEXT LEVEL
- GOOD VISION AT THE LOS
- HAS THE POWER TO BREAK TACKLES AT EVERY LEVEL

## WEAKNESSES

- LONG SPEED WILL BE A QUESTION
- LACKS ATHLETICISM AND TWITCH
- LACK OF A TRUE WORKLOAD WITH THE RED RAIDERS



ROUND PROJECTION

**UNDRAFTED**

## IDEAL FITS

**SCHEME:** THOMPSON WILL SUCCEED IN VERTICAL, NORTH-TO-SOUTH RUSHING ATTACKS. HE IS BEST ONCE HE IS UTILIZED IN SHORT-YARDAGE SITUATIONS AND ON THE GOAL LINE. HIS CEILING WOULD BE AS A GOAL LINE BACK IN THE NFL.

TEAMS:



NFL PLAYER COMPARISON

**DEXTER MCCLUSTER**



QB

RB

WR

TE



# ALFONZO GRAHAM

SENIOR  
MORGAN STATE BEARS  
5'9, 195 LBS

NO STARS  
POSITION:  
COMPOSITE:

2019  
N/A  
N/A

## SCOUTING REPORT

ALFONZO GRAHAM IS A LONG SHOT AT MAKING AN NFL ROSTER, BUT HE HAS A SKILLSET THAT TEAMS TEND TO COVET. HE'S AN UNDERSIZED BACK WITH GOOD SPEED AND ELUSIVENESS, BUT HIS VALUE AT THE NFL LEVEL IS TIED TO HIS PASS-CATCHING ABILITY. HE HAS SOLID HANDS, ESPECIALLY WHEN WORKING ON SCREENS AND SHORT PASSES. HE HAS EXPERIENCE CATCHING THE BALL DOWNFIELD, AND HE DOES WELL IN THOSE SITUATIONS, AS WELL. GRAHAM HAS GOOD SPEED BUT DOESN'T OFFER MUCH AS A BETWEEN-THE-TACKLES RUNNER. HE'S ELUSIVE WITH CUTS, BUT SHOWS TIGHT HIPS AND AN INABILITY TO MANIPULATE SECOND AND THIRD-LEVEL DEFENDERS. GRAHAM LIKELY WON'T EARN THE DRAFT CAPITAL THAT WARRANTS HIM BEING A FANTASY ASSET. BUT THERE'S A CHANCE HE ATTACHES TO A ROSTER AT THE NEXT LEVEL.



## FOOTBALLGUYS

CONSENSUS RANKING

POSITION: **32**

SUPERFLEX: **N/A**

1QB: **N/A**



**RAS**  
RELATIVE ATHLETIC SCORE

40-YARD DASH TBD  
VERTICAL JUMP TBD  
BROAD JUMP TBD  
3 CONE DRILL TBD  
SHUTTLE TBD  
BENCH TBD

**TBD**

### RUSHING

### RECEIVING

YEAR	G	ATT	YDS	Y/A	TD	REC	YDS	TD
2022	11	198	1142	5.8	8	14	106	1
2021	11	49	485	9.9	5	11	106	0

## STRENGTHS

- RECEIVING ABILITY
- SPEED

## WEAKNESSES

- VISION BETWEEN THE TACKLES
- PATIENCE
- CONTACT BALANCE



ROUND PROJECTION

**UNDRAFTED**

## IDEAL FITS

**SCHEME:** GRAHAM WILL NEED TO BE DRAFTED BY A TEAM THAT EMPLOYS A THIRD-DOWN, PASS-CATCHING BACK REGULARLY TO FIT IDEALLY.

TEAMS:



NFL PLAYER COMPARISON

**THEO RIDDICK**



# WIDE RECEIVERS



# WIDE RECEIVERS

1. JAXON SMITH-NJIGBA
2. QUENTIN JOHNSTON
3. JORDAN ADDISON
4. JOSH DOWNS
5. ZAY FLOWERS
6. RASHEE RICE
7. MARVIN MIMS
8. JALIN HYATT
9. CEDRIC TILLMAN
10. XAVIER HUTCHINSON
11. A.T. PERRY
12. KAYSHON BOUTTE
13. MICHAEL WILSON
14. JAYDEN REED
15. TREY PALMER
16. RAKIM JARRETT
17. JONATHAN MINGO
18. ANDREI IOSIVAS
19. PUKA NACUA
20. NATHANIEL DELL
21. DONTAYVION WICKS
22. PARKER WASHINGTON
23. JOSEPH NGATA
24. MATT LANDERS
25. TRE TUCKER
26. JADON HASELWOOD
27. JACOB COPELAND
28. TYLER SCOTT
29. MALIK HEATH
30. CHARLIE JONES
31. BRYCE FORD-WHEATON
32. DONTAY DEMUS JR.
33. ELIJAH HIGGINS
34. JAKE BOBO
35. JASON BROWNLEE
36. GRANT DUBOSE
37. RONNIE BELL
38. C.J. JOHNSON
39. JALEN MORENO-CROPPER
40. JUSTIN SHORTER
41. KEARIS JACKSON
42. MALIK KNOWLES
43. MITCHELL TINSLEY
44. DERIUS DAVIS
45. ANTOINE GREEN
46. JARAY JENKINS
47. JARED WAYNE
48. DEMARIO DOUGLAS
49. JALEN BROOKS
50. MICHAEL JEFFERSON
51. SHAQ DAVIS
52. NIKKO REMIGIO
53. KAZMEIR ALLEN
54. JADAKIS BONDS
55. DALLAS DANIELS
56. JALEN WAYNE



QB

RB

WR

TE



# JAXON SMITH-NJIGBA

JUNIOR  
OHIO STATE BUCKEYES  
6'1, 196 LBS

★★★★★ 2020  
POSITION: 5  
COMPOSITE: 0.9856

## SCOUTING REPORT

SMITH-NJIGBA BURST ONTO THE SCENE AS A SOPHOMORE, EMERGING AS C.J. STROUD'S LEAD RECEIVER IN AN OFFENSE THAT INCLUDED GARRETT WILSON AND CHRIS OLAVE. HIS 95 RECEPTIONS AND 1,606 YARDS ARE BOTH SINGLE-SEASON OHIO STATE RECORDS. AND JUST LIKE THAT, HE WAS GONE. A HAMSTRING INJURY IN WEEK ONE OF HIS JUNIOR SEASON PROVED TOO MUCH TO OVERCOME. SMITH-NJIGBA FITS THE MOLD OF HIGH-VOLUME RECEIVERS IN THE MODERN NFL. HE EXCELS IN THE QUICK AND INTERMEDIATE PASSING GAMES, USING A HERKY JERKY STYLE TO SEPARATE AND QUICKLY TRANSITION TO YAC OPPORTUNITIES. THAT GAME WILL MAKE HIM AN IMMEDIATE FACTOR IN PPR FORMATS. THE CONCERN ON SMITH-NJIGBA IS HIS ABILITY TO PLAY OUTSIDE, OWNING TO QUESTIONS ABOUT HIS HIGH-END ATHLETICISM. THAT SAID, HE HAS SHOWN EXCELLENT BALL SKILLS THAT SHOULD TRANSLATE. SMITH-NJIGBA'S NATURAL SKILL CAN ALLOW HIM TO BECOME AN ELITE FANTASY ASSET, THOUGH THERE IS LIKELY A CEILING ON THIS PACKAGE.



## FOOTBALLGUYS CONSENSUS RANKING

POSITION: 1  
SUPERFLEX: 1.05  
1QB: 1.02



RAS  
RELATIVE ATHLETIC SCORE

40-YARD DASH TBD  
VERTICAL JUMP 35  
BROAD JUMP TBD  
3 CONE DRILL 6.57  
SHUTTLE 3.93  
BENCH TBD

9.39

YEAR	G	RECEIVING				RUSHING		
		REC	YDS	Y/R	TD	ATT	YDS	TD
2022	3	5	43	8.6	0	0	0	0
2021	13	95	1606	16.9	9	0	0	0
2020	7	10	49	4.9	1	0	0	0

## STRENGTHS

- EXCELS AT CREATING QUICK SEPERATION
- FINDS SOFT SPOTS IN ZONES NATRUALLY
- QUICKLY TRANSITIONS INTO YAC OPPORTUNITIES

## WEAKNESSES

- LACKS LONG SPEED TO CONSISTENTLY WIN VERTICALLY
- QUESTION IF ATHLETICISM WILL LOCK INTO THE SLOT
- LIMITED PRODUCTION WINDOW



ROUND PROJECTION

1ST ROUND

## IDEAL FITS

SCHEME: AN ERHARDT-PERKINS OR WEST COAST SYSTEM THAT EMPHASIZES THE QUICK PASSING GAME. HE HAS THE POTENTIAL TO EMERGE AS THE PRIMARY TARGET IN THIS TYPE OF SYSTEM.



NFL PLAYER COMPARISON

BRANDON AIYUK



QB

RB

WR

TE



# QUENTIN JOHNSTON

JUNIOR  
TCU HORNED FROGS  
6'3, 208 LBS



2020

POSITION:  
COMPOSITE:

14  
0.9674

## SCOUTING REPORT

JOHNSTON IS THE TYPE OF RECEIVER THAT NFL TEAMS FALL IN LOVE WITH AND FILLS THE FIRST HALF OF ROUND ONE. A PROTOTYPE X RECEIVER WITH SPEED TO STRESS DEFENSES VERTICALLY AND THE SIZE TO WIN BALLS IN THE AIR. JOHNSTON'S FINAL SEASON STARTED QUIETLY WITH ONLY 114 YARDS THROUGH HIS FIRST FOUR GAMES BEFORE HE TURNED IN BACK-TO-BACK DOMINANT PERFORMANCES TOTALING 386 YARDS AGAINST OKLAHOMA ST. AND KANSAS. THAT IS JOHNSTON, IN A NUTSHELL, PERIODS OF DOMINANCE SPLICED WITH DISAPPEARING. JOHNSTON WORKED IN A LIMITED ROUTE TREE AT TCU, EMPHASIZING VERTICAL, CURL, AND DIG ROUTES TO TAKE ADVANTAGE OF OFF COVERAGES. IF HE WILL EVER DEVELOP INTO A HIGH-VOLUME ELITE FANTASY RECEIVER, JOHNSTON HAS TO WORK TO CONTINUE HIS ROUTE TREE GROWTH. RARELY WORKED OUT OF THE SLOT OR IN THE QUICK PASSING GAME. THESE WEAKNESSES ARE PICKING NITS AS JOHNSTON'S PHYSICAL GIFTS GIVE HIM A CEILING OF THE BEST NFL RECEIVERS.

### STRENGTHS

- RARE SIZE / SPEED COMBINATION
- ABLE TO CREATE LATE SEPERATION
- ABILITY TO FIND AND WIN BALLS IN THE AIR

### WEAKNESSES

- LIMITED USAGE IN QUICK PASSING GAME
- MAY BE LOCKED INTO THE X ROLE
- LONG STRIDER OVER SUDDENNESS



ROUND PROJECTION

**1ST ROUND**



## FOOTBALLGUYS

CONSENSUS RANKING

POSITION: **2**

SUPERFLEX: **1.07**

1QB: **1.04**



**RAS**  
RELATIVE ATHLETIC SCORE

40-YARD DASH	TBD
VERTICAL JUMP	40.5
BROAD JUMP	10.5
3 CONE DRILL	TBD
SHUTTLE	TBD
BENCH	TBD

**TBD**

YEAR	G	RECEIVING				RUSHING		
		REC	YDS	Y/R	TD	ATT	YDS	TD
2022	13	60	1,069	17.8	6	3	-7	0
2021	8	33	634	19.2	6	2	12	0
2020	8	22	487	22.1	2	3	3	2

## IDEAL FITS

**SCHEME:** JOHNSTON WOULD FIT BEST IN A VERTICAL PASSING OFFENSE THAT ALLOWS HIM TO STRETCH THE FIELD AND ATTACK VERTICALLY. HE NEEDS TO CONTINUE TO WORK ON HIS ROUTE TREE TO HIT HIS CEILING, BUT HIS PHYSICAL TOOLS GIVE HIM THE HIGHEST UPSIDE IN THE CLASS.

TEAMS:



NFL PLAYER COMPARISON

**DEZ BRYANT**





QB

RB

WR

TE



# JORDAN ADDISON

JUNIOR  
USC TROJANS

5'11, 173 LBS

★★★★

POSITION:  
COMPOSITE:

2020

10

0.9044

## SCOUTING REPORT

THE PARALLELS BETWEEN DEVONTA SMITH AND JORDAN ADDISON ARE IMPOSSIBLE TO IGNORE. SIMILAR PHYSICAL BUILDS. DOMINANT COLLEGE PRODUCTION LED TO THE TWO WINNING SUCCESSIVE BILETNIKOFF AWARDS. FORTUNATELY, FOR ADDISON'S NFL FUTURE, SMITH'S SUCCESS CAN HELP EASE SOME CONCERNS. ADDISON IS AN EXPLOSIVE, POLISHED RECEIVER CAPABLE OF PLAYING IN THE SLOT AND ON THE BOUNDARY. ADDISON FEATURES PRECISION IN HIS ROUTES, ALLOWING HIM TO DROP HIS HIPS AND FLUIDLY CHANGE DIRECTION. HE NATURALLY FINDS SOFT SPOTS IN ZONES, WHILE HIS SPEED AND CHANGE OF DIRECTION MAKE HIM A NIGHTMARE IN MAN-TO-MAN SITUATIONS. HE FITS THE MODERN NFL GAME WITH THE ABILITY TO QUICKLY SEPARATE AND WORK AFTER THE CATCH IN BUBBLE SCREEN. THE KNOCK ON HIM WILL BE PLAY STRENGTH, HE WORE DOWN AS THE 2022 SEASON PROGRESSED, AND HIS PRODUCTION SUFFERED. DESPITE THIS, HE IS AN ELITE-LEVEL PROSPECT WHO WILL THREATEN TO BE THE FIRST RECEIVER SELECTED.

### STRENGTHS

- POLISHED RECEIVER WITH A NUANCED GAME
- SPEED TO WIN VERTICALLY
- EXPLOSIVE AFTER THE CATCH

### WEAKNESSES

- ANOTHER BMI ARGUMENT
- SPEED MAY LIMIT TOP-END UPSIDE
- CONCERNS ON PAST DROPS



ROUND PROJECTION

**1ST ROUND**



## FOOTBALLGUYS

CONSENSUS RANKING

POSITION: **3**

SUPERFLEX: **1.10**

1QB: **1.06**



**RAS**  
RELATIVE ATHLETIC SCORE

40-YARD DASH 4.49

VERTICAL JUMP 34

BROAD JUMP 10'02

3 CONE DRILL TBD

SHUTTLE TBD

BENCH TBD

**5.82**

### RECEIVING

### RUSHING

YEAR	G	REC	YDS	Y/R	TD	ATT	YDS	TD
2022	11	59	875	14.8	8	4	33	0
2021	14	100	1593	15.9	17	7	56	1
2020	10	60	666	11.1	4	9	58	0

## IDEAL FITS

**SCHEME:** ADDISON'S BEST FIT IS AN EARHARDT-PERKINS SYSTEM THAT WILL ALLOW HIM TO WORK IN ALL LEVELS OF THE FIELD. HE CAN PROVIDE A FIELD STRETCHING COMPONENT AND ALSO SERVE AS THE PRIMARY TARGET IN THE QUICK AND INTERMEDIATE GAME.

TEAMS:



NFL PLAYER COMPARISON

DEVONTA SMITH



QB

RB

WR

TE



# JOSH DOWNS

JUNIOR  
NORTH CAROLINA TAR HEELS

5'9, 171 LBS

★★★★

2020

POSITION:

17

COMPOSITE:

0.9563

## SCOUTING REPORT

DOWNS BROKE OUT IN A MAJOR WAY HIS SOPHOMORE SEASON FOLLOWING THE NFL DEPARTURES OF DYAMI BROWN AND DAZZ NEWSOME. HE FOLLOWED THAT WITH A JUNIOR SEASON THAT SAW HIM CLIMB INTO THE SCHOOL'S TOP FOUR ALL-TIME IN EVERY RECEIVING CATEGORY. DOWNS WORKED PRIMARILY OUT OF THE SLOT, WHERE HIS EXPLOSION ALLOWED HIM TO SUCCEED AT ALL LEVELS. HIS QUICKNESS IS A SIGNIFICANT ASSET AND ALLOWS HIM TO SEPARATE QUICKLY AND ADD VALUE AFTER THE CATCH. HE CAN WORK DEEP AS WELL, WITH NATURAL BALL SKILLS. HIS LACK OF OPPORTUNITY TO WORK OUTSIDE IS A QUESTION ON HIS PROFILE. HE PROJECTS TO HAVE THE ATHLETICISM TO OVERCOME THE LACK OF EXPERIENCE, BUT WITHOUT PROOF OF CONCEPT, IT IS JUST A PROJECTION. DOWNS WAS A THREE-SPORT ATHLETE IN HIGH SCHOOL. HE CARRIES THE TRAITS GAINED IN BASKETBALL AND TRACKS INTO THE FOOTBALL FIELD, PARTICULARLY HIS ABILITY TO COMPETITIVELY PLAY THE BALL IN THE AIR AND CONTESTED CATCH SITUATIONS. DOWNS SHOULD FLIRT WITH FIRST-ROUND DRAFT CAPITAL.

### STRENGTHS

- QUICKLY SEPARATES AND RUNS POLISHED ROUTES
- FIGHTS AND WINS COMPETITIVE CATCH SITUATIONS
- ATHLETICISM TO ATTACK ALL LEVELS OF THE FIELD

### WEAKNESSES

- WORKED ALMOST EXCLUSIVELY IN THE SLOT
- WILL NOT CONTRIBUTE AS A BLOCKER IN THE RUN GAME
- HIGH LEVERAGE SITUATIONAL DROPS



ROUND PROJECTION

**1ST – 2ND ROUND**



## FOOTBALLGUYS

CONSENSUS RANKING

POSITION: **4**

SUPERFLEX: **1.12**

1QB: **1.07**



**RAS**  
RELATIVE ATHLETIC SCORE

40-YARD DASH 4.48

VERTICAL JUMP 38.5

BROAD JUMP 10'11"

3 CONE DRILL TBD

SHUTTLE TBD

BENCH TBD

**7.79**

### RECEIVING

### RUSHING

YEAR	G	REC	YDS	Y/R	TD	ATT	YDS	TD
2022	11	94	1029	10.9	11	0	0	0
2021	13	101	1335	13.2	8	0	0	0
2020	4	7	119	17.0	3	1	-3	0

## IDEAL FITS

**SCHEME:** DOWNS CAN WORK PASSING SCHEME INDEPENDENTLY, WITH AN ABILITY TO CONTRIBUTE BOTH IN QUICK TIMING AND VERTICAL PASSING ATTACKS. HE IS NOT A GREAT FIT FOR A PHYSICAL, RUN HEAVY OFFENSIVE SCHEME.

TEAMS:



NFL PLAYER COMPARISON

**BRANDIN COOKS**



QB

RB

WR

TE



# ZAY FLOWERS

SENIOR  
BOSTON COLLEGE EAGLES  
5'9, 182 LBS

★★★

POSITION:  
COMPOSITE:

2019  
139  
0.8471

## SCOUTING REPORT

FLOWERS WAS A BIT OF A SURPRISE RETURN FOR THE 2022 SEASON, BUT IT TURNED OUT WELL AS FLOWERS WON THE ACC RECEIVER OF THE YEAR. HE LEAVES BOSTON COLLEGE AS THE SCHOOL CAREER LEADER IN ALL THREE MAJOR RECEIVING CATEGORIES. FLOWERS IS A DYNAMIC PLAYER, CAPABLE OF WORKING BOTH INSIDE AND OUTSIDE AND ATTACKING ALL LEVELS OF THE FIELD. THE EAGLES LOVED TO MOVE FLOWERS THROUGH FORMATION, BREAKING UP PRESS OPPORTUNITIES AND GETTING HIM INTO RUN-AFTER-THE-CATCH OPPORTUNITIES. FLOWERS ALSO SHOWED THE ABILITY TO WIN VERTICALLY, THOUGH HIS SIZE AND LACK OF ELITE SPEED MAY LIMIT THOSE OPPORTUNITIES AT THE NEXT LEVEL. AT HIS SIZE, HE WILL NOT BE A PHYSICAL RUNNER OR BREAK MANY TACKLES. INSTEAD, HE WILL NEED TO RELY ON FINDING SPACE TO OPERATE. FLOWERS SHOWED LIMITED USAGE IN THE RETURN GAME DURING HIS CAREER; WHILE HE DID HAVE SUCCESS, IT IS A QUESTION IF THAT CAN BE A PATH TO A ROSTER. EXPECT FLOWERS TO GO DAY 2 IN THE DRAFT AND WORK INTO A ROTATION.



## FOOTBALLGUYS

CONSENSUS RANKING

POSITION: **5**

SUPERFLEX: **2.02**

1QB: **1.11**



**RAS**  
RELATIVE ATHLETIC SCORE

40-YARD DASH 4.42  
VERTICAL JUMP 35.5  
BROAD JUMP 10'07  
3 CONE DRILL TBD  
SHUTTLE TBD  
BENCH TBD

**6.49**

YEAR	G	RECEIVING				RUSHING		
		REC	YDS	Y/R	TD	ATT	YDS	TD
2022	12	78	1077	13.8	12	12	40	0
2021	12	44	746	17.0	5	7	69	0
2020	11	56	892	15.9	9	11	41	1
2019	13	22	341	15.5	3	27	195	1

## STRENGTHS

- SUDDEN AFTER THE CATCH ABILITY
- PLAYS THE BALL WELL DOWN FIELD
- HAS SHOWN ABILITY TO WORK INSIDE AND OUT

## WEAKNESSES

- PLAY STRENGTH
- TOP-END SPEED A QUESTION
- LIMITED RETURN EXPERIENCE



ROUND PROJECTION

**1ST – 2ND ROUND**

## IDEAL FITS

**SCHEME:** FLOWERS IDEAL FIT IS A WEST COAST OFFENSE. HE IS UNLIKELY TO BE A STRONG BLOCKER AT THE NEXT LEVEL AND HIS SIZE MAY HOLD HIM OUT OF A VERTICAL SCHEME. HE WORKS BEST WITH TIMING AND YAC OPPORTUNITIES IN THE SHORT AND INTERMEDIATE GAME.

TEAMS:



NFL PLAYER COMPARISON

**DARNELL MOONEY**



QB

RB

WR

TE



# RASHEE RICE

SENIOR  
SMU MUSTANGS  
6'1, 204 LBS

★★★  
POSITION: 2019  
COMPOSITE: 102  
0.8626

## SCOUTING REPORT

SMU HAS QUIETLY DEVELOPED AN NFL SKILL PIPELINE, SENDING JAMES PROCHE, KYLEN GRANSON, AND DANNY GRAY TO THE NFL IN SUCCESSIVE YEARS. RICE MAY BE THE BEST OF THE BUNCH. WORKING PRIMARILY ON THE OUTSIDE, RICE SERVED TO STRETCH THE FIELD FOR THE MUSTANGS, WHERE HE DISPLAYED STRONG BODY CONTROL AND AN ABILITY TO FIND AND PLAY THE BALL IN THE AIR. HIS DEVELOPED GAME AND LENGTH SHOULD ALLOW HIM TO IMMEDIATELY CONTRIBUTE WITHIN A RECEIVING ROTATION. HIS 1,355 RECEIVING YARDS SET A SCHOOL RECORD, AND HE FINISHED TOP 5 IN EVERY SMU CAREER RECEIVING CATEGORY. THE LEVEL OF COMPETITION IS A SLIGHT QUESTION ON RICE, HE WAS QUIET AGAINST CINCINNATI, WHO FEATURED NFL-LEVEL CORNERS IN 2021. IT IS AN OPEN QUESTION IF RICE HAS THE SPEED TO SEPARATE DOWNFIELD CONSISTENTLY, AND SMU DID NOT MOVE HIM INTO THE SLOT OFTEN, TWO AREAS FOR GROWTH TO REACH AN ELITE FANTASY CEILING. BUT THERE IS A LOT TO LIKE, AND EXPECT HIM TO GARNER LATE FIRST-ROUND CONSIDERATION.



## FOOTBALLGUYS

CONSENSUS RANKING

POSITION: 6  
SUPERFLEX: 2.07  
1QB: 2.03



RAS  
RELATIVE ATHLETIC SCORE

40-YARD DASH 4.51  
VERTICAL JUMP 41  
BROAD JUMP 10'08  
3 CONE DRILL TBD  
SHUTTLE TBD  
BENCH TBD

9.65

YEAR	G	RECEIVING				RUSHING		
		REC	YDS	Y/R	TD	ATT	YDS	TD
2022	12	96	1355	14.1	10	0	0	0
2021	12	64	670	10.5	9	0	0	0
2020	10	48	683	14.2	5	0	0	0
2019	8	25	403	16.1	1	1	0	0

## STRENGTHS

- EXCEPTIONAL PLAYING THE BALL DOWNFIELD
- RUNS WELL AFTER THE CATCH
- FRAME TO GROW INTO A FEATURE RECEIVER

## WEAKNESSES

- DOES HE HAVE THE SPEED TO STRETCH NFL FIELDS?
- LIMITED SLOT USAGE AND ROUTE TREE
- QUESTIONS ON HIS ABILITY TO SEPARATE AT NFL LEVEL

## IDEAL FITS

**SCHEME:** RICE WILL CONTRIBUTE BEST IMMEDIATELY IN A VERTICAL PASSING SCHEME THAT ALLOWS HIM TO PLAY THE BALL DOWNFIELD. HE FREQUENTLY LINED UP STACKED OR OFF THE LINE, CREATING QUESTIONS ABOUT HIS ABILITY TO BEAT PRESS MAN IN QUICK PASSING CONCEPTS.

TEAMS:



NFL PLAYER COMPARISON

MICHAEL GALLUP



ROUND PROJECTION

1ST - 2ND ROUND

QB

RB

WR

TE



# MARVIN MIMS

JUNIOR  
OKLAHOMA SOONERS  
5'11, 183 LBS

★★★★

2020

POSITION:

29

COMPOSITE:

0.9285

## SCOUTING REPORT

MIMS EMERGED AS A CONSISTENT AND RELIABLE WEAPON FOR THE SOONERS, ENDING HIS CAREER TOP TEN IN BOTH SCHOOL CAREER RECEIVING YARDS AND TOUCHDOWNS. MIMS DID MOST OF HIS WORK ATTACKING VERTICALLY, SHOWING THE SPEED AND BALL TRACKING TO BE A DANGEROUS WEAPON. THE POTENTIAL IS THERE FOR MORE. THE SOONERS WORKED MIMS THROUGH FORMATION, FREQUENTLY PUTTING HIM INTO PRESNAP MOTION BUT LARGELY KEPT HIM LINED UP OUTSIDE. MIMS FLASHED ABILITY AFTER THE CATCH ON LIMITED TARGETS AND CONTRIBUTED IN THE RETURN GAME, POTENTIALLY HINTING AT SOME SCHEME VERSATILITY. DESPITE A SMALLER FRAME, MIMS DOES NOT SHY FROM CONTACT AND FIGHTS FOR BALLS DOWNFIELD. MIMS SHOULD FLIRT WITH HIGH DRAFT CAPITAL, AND THE VERTICAL ABILITY AND RETURN GAME CONTRIBUTIONS SHOULD GET HIM ONTO THE FIELD. THE BIG QUESTION WILL BE IF HE CAN DEVELOP TO PLAY THE SLOT AS WELL AND WORK AS A QUICK SEPARATOR. HIS FLOOR SHOULD MAKE HIM A BOOM/BUST CONTRIBUTOR, WITH ROOM FOR MORE.

### STRENGTHS

- SPEED AND BALL SKILLS TO STRETCH DEFENSES
- RETURN GAME EXPERIENCE GIVES PATH TO ROSTER
- ABILITY TO WORK WITH THE BALL IN OPEN SPACE

### WEAKNESSES

- FRAME AND PHYSICALITY WILL LIMIT THE UPSIDE
- LIMITED SLOT EXPERIENCE
- MOTIONED FROM CONTACT, PHYSICAL COVERAGE A QUESTION



ROUND PROJECTION

**1ST – 2ND ROUND**



## FOOTBALLGUYS

CONSENSUS RANKING

POSITION: 7

SUPERFLEX: 2.08

1QB: 2.08



40-YARD DASH	4.38
VERTICAL JUMP	39.5
BROAD JUMP	10'09
3 CONE DRILL	7.37
SHUTTLE	TBD
BENCH	TBD

# 9.13

**RAS**  
RELATIVE ATHLETIC SCORE

### RECEIVING

### RUSHING

YEAR	G	REC	YDS	Y/R	TD	ATT	YDS	TD
2022	13	54	1083	20.1	6	2	3	0
2021	13	32	705	22.0	5	1	15	0
2020	11	37	610	16.5	9	2	17	0

## IDEAL FITS

**SCHEME:** MIMS WORKS BEST IN A VERTICAL PASSING SCHEME THOUGH MAY HAVE THE VERSATILITY TO GROW INTO THE MORE FLEXIBLE ERHART-PERKINS SCHEME. HIS RETURN USAGE OFFERS A ROSTER PATH AND HIS BIG PLAY ABILITY WILL GET HIM ON THE FIELD.

TEAMS:



NFL PLAYER COMPARISON

CURTIS SAMUEL



QB

RB

WR

TE



# JALIN HYATT

JUNIOR  
TENNESSEE VOLUNTEERS

6'0, 176 LBS

★★★★

2020

POSITION:

33

COMPOSITE:

0.9216

## SCOUTING REPORT

HYATT COMPLETED THE GREATEST RECEIVING SEASON IN TENNESSEE SCHOOL HISTORY. HE SET THE SINGLE-SEASON RECORD FOR TOUCHDOWNS, POSTED THE SECOND-MOST YARDS, AND WON THE FIRST BILETNIKOFF AWARD IN SCHOOL HISTORY. IN TERMS OF HIS PRODUCTION, IT WAS BOTH A DEBUT AND A FINALE, AS THE REST OF HIS CAREER WAS QUIET. THAT DEFINES HYATT AS A PROSPECT. HE MAY BE THE FASTEST RECEIVER IN THE CLASS AND HAS THE SPEED TO IMPACT THE NFL GAME IMMEDIATELY. UNFORTUNATELY, HIS ROUTE TREE WAS VERY LIMITED. THE VOLUNTEERS KEPT HIM OFF THE LINE AND OUT OF MAN-PRESS SITUATIONS, GIVING HIM A FREE RELEASE TO BUILD SPEED AND ATTACK VERTICALLY QUICKLY. HYATT IS THE DEFINITION OF A MYSTERY BOX. HE HAS PHYSICAL TRAITS FEW CAN MATCH. BUT HIS FUNCTIONAL PLAY STRENGTH IS NOT NFL-READY, AND THE LACK OF AN EXPANDED ROUTE TREE CURRENTLY FORCES HIM INTO A PREDICTABLE ROLE. IF HE CAN GROW IN OTHER AREAS, HE CAN BE ELITE, BUT THE NFL HAS A HISTORY OF OVER-DRAFTED SPEED RECEIVERS WHO NEVER DEVELOP.



## FOOTBALLGUYS

CONSENSUS RANKING

POSITION: 8

SUPERFLEX: 2.09

1QB: 2.10



RAS  
RELATIVE ATHLETIC SCORE

40-YARD DASH 4.4

VERTICAL JUMP 40

BROAD JUMP 11'03

3 CONE DRILL TBD

SHUTTLE TBD

BENCH TBD

9.46

### RECEIVING

### RUSHING

YEAR	G	REC	YDS	Y/R	TD	ATT	YDS	TD
2022	12	67	1267	18.9	15	1	0	0
2021	9	21	226	10.8	2	1	10	0
2020	8	20	276	13.8	2	1	3	0

## STRENGTHS

- ELITE LEVEL SPEED
- PLAYS THE BALL WELL DOWNFIELD
- RUN AFTER CATCH

## WEAKNESSES

- EXTREMELY LIMITED ROUTE TREE
- FUNCTIONAL STRENGTH
- LIMITED PRODUCTION WINDOW



ROUND PROJECTION

1ST - 2ND ROUND

## IDEAL FITS

**SCHEME:** HYATT FITS BEST IN A VERTICAL PASSING SCHEME WITH A STRONG RUN GAME THAT ALLOWS HIM TO STRETCH THE FIELD AND USE HIS SPEED TO ATTACK VERTICALLY. HE CURRENTLY STANDS AS A BOOM/BUST FANTASY PRODUCER WHO NEEDS WORK TO GROW IN A VOLUME ROLE.

TEAMS:



NFL PLAYER COMPARISON

WILL FULLER



QB

RB

WR

TE



# CEDRIC TILLMAN

REDSHIRT SENIOR  
TENNESSEE VOLUNTEERS  
6'3, 213 LBS

★★★

POSITION:  
COMPOSITE:

2018  
246  
0.8255

## SCOUTING REPORT

TILLMAN'S SIZE STANDS OUT AMONG THIS CLASS; UNFORTUNATELY, SO DOES HIS AGE. HE IS ONE OF THE OLDEST RECEIVERS, HITTING 23 BEFORE THE DRAFT. TILLMAN HAS NFL BLOODLINES, THE SON OF FORMER DENVER BRONCO CEDRIC TILLMAN, AN 11TH-ROUND PICK IN 1992. TILLMAN'S SIZE PUTS HIM IN THE MOLD OF AN X RECEIVER, AND HE USES IT WELL PLAYING THE BALL DOWN THE FIELD. TILLMAN IS NOT A BURNER; HE USES PHYSICALITY TO SHIELD AND PLAY BALLS, LACKING THE EXPLOSION TO CREATE QUICK SEPARATION. HE BROKE OUT IN 2021, LEADING A TENNESSEE TEAM THAT INCLUDED 2021 3RD-ROUND PICK VELUS JONES IN ALL RECEIVING CATEGORIES. TILLMAN WILL LIKELY BEGIN HIS CAREER IN THE DEPTH POSITION, BUT WITH HIS SUCCESS IN THE SEC AND HIS SIZE, THERE IS A PATH TO FANTASY RELEVANCE HERE.



## FOOTBALLGUYS CONSENSUS RANKING

POSITION: **9**  
SUPERFLEX: **3.03**  
1QB: **3.05**



**RAS**  
RELATIVE ATHLETIC SCORE

40-YARD DASH 4.54  
VERTICAL JUMP 37  
BROAD JUMP 10'08  
3 CONE DRILL TBD  
SHUTTLE TBD  
BENCH TBD

**9.57**

YEAR	G	RECEIVING				RUSHING		
		REC	YDS	Y/R	TD	ATT	YDS	TD
2022	6	37	417	11.3	3	0	0	0
2021	12	64	1084	16.9	12	0	0	0
2020	2	3	67	22.3	1	0	0	0
2019	3	4	60	15.0	1	0	0	0
2018	1	1	-3	-3.0	0	0	0	0

## IDEAL FITS

**SCHEME:** TILLMAN FITS WELL IN AN AIR CORYELL SYSTEM, ALLOWING HIM TO GET DOWNFIELD AND OUTPLAY DEFENSIVE BACKS FOR BALLS IN THE AIR. HE ALSO WORKS WELL BREAKING INTO THE INTERMEDIATE AREA AND WORKING THE CENTER OF THE FIELD, PROVIDING A LARGE TARGET.

TEAMS:



NFL PLAYER COMPARISON  
**TERRACE MARSHALL**



## STRENGTHS

- NFL SIZE AND SUCCESS IN THE SEC
- FINDS AND PLAYS BALL WELL DOWN FIELD
- SHIELDS WELL, CLOSING DEFENDERS WITH HIS SIZE

## WEAKNESSES

- NOT A BURNER
- LATE AND LIMITED PRODUCTION WINDOW
- LIMITED ROLE FIT



ROUND PROJECTION

**2ND - 4TH ROUND**

QB

RB

WR

TE



# XAVIER HUTCHINSON

REDSHIRT SENIOR  
IOWA STATE CYCLONES  
6'2, 203 LBS

★★★

POSITION:  
COMPOSITE:

2020  
10  
0.8560

## SCOUTING REPORT

HUTCHINSON LEAVES IOWA ST AS THE SCHOOL LEADER WITH 254 RECEPTIONS, AND HIS 2,929 YARDS RANK THIRD IN A CATEGORY LED BY ALLEN LAZARD. HUTCHINSON FINISHED 2022 AS A FINALIST FOR THE BILETNIKOFF. HE IS A GOOD PLAYER. HE POSSESSES THE SIZE AND PHYSICALITY TO BEAT CORNERS FOR THE BALL AND EMERGE AS A RED ZONE THREAT. HE WORKED THROUGH FORMATION FOR THE CYCLONES, SHOWING THE ABILITY TO OPERATE IN ALL PHASES. IN THE QUICK GAME, HE FINDS SPACE AFTER THE CATCH AND TRANSITIONS QUICKLY INTO YAC OPPORTUNITIES. IN THE INTERMEDIATE GAME, HE FINDS SPACE AND USES HIS BODY WELL TO SHIELD DEFENDERS. HE CAN ALSO STRIKE FROM DEEP, SHOWING STRONG BODY CONTROL ON BALLS IN THE AIR. HE IS ONE TO WATCH IN ATHLETIC TESTING, THOUGH HE WON'T BE EXPECTED TO RUN A STRONG 40 TIME, AND ATHLETICISM DOES NOT STAND OUT. HE IS SKILLED ENOUGH TO OVERCOME SOME CONCERNS, BUT IT WOULD LIMIT HIS ROLE AND CEILING. THERE IS A LOT TO LIKE HERE, THOUGH.



## FOOTBALLGUYS

CONSENSUS RANKING

POSITION: **10**

SUPERFLEX: **3.08**

1QB: **3.07**



**RAS**  
RELATIVE ATHLETIC SCORE

40-YARD DASH 4.53  
VERTICAL JUMP 36  
BROAD JUMP 9'08  
3 CONE DRILL 6.91  
SHUTTLE 4.35  
BENCH TBD

**6.79**

YEAR	G	RECEIVING				RUSHING		
		REC	YDS	Y/R	TD	ATT	YDS	TD
2022	12	107	1171	10.9	6	0	0	0
2021	13	83	987	11.9	5	2	18	0
2020	12	64	771	12.0	4	0	0	0
2019	8	47	652	13.9	5	0	0	0
2018	11	15	306	20.4	2	0	0	0

## STRENGTHS

- FINDS SPACE AND TRANSITIONS YAC OPPORTUNITY WELL
- SIZE AND SKILLSET TO PLAY BOTH INSIDE AND OUT
- PLAYS BALL WELL AND NATURAL CATCHER

## WEAKNESSES

- ATHLETIC PROFILE
- LATER CAREER PRODUCTION
- HAS HE ALREADY REACHED HIS CEILING?



ROUND PROJECTION

**2ND - 3RD ROUND**

## IDEAL FITS

**SCHEME:** HUTCHINSON IS BEST SUITED FOR A WEST COAST SCHEME AND WILL ALLOW HIM TO WORK WITH TIMING. HE CAN WIN IN THE INTERMEDIATE LEVEL AND EMERGE AS A VOLUME PLAYER IN THIS TYPE OF SCHEME.

TEAMS:



NFL PLAYER COMPARISON

JAKOBI MEYERS





QB

RB

WR

TE



# A.T. PERRY

REDSHIRT SENIOR  
WAKE FOREST DEMON DEACONS

6'3, 198 LBS

★★★

POSITION:  
COMPOSITE:

2018  
205  
0.8371

## SCOUTING REPORT

PERRY'S SIZE IMMEDIATELY STANDS OUT. HE USES HIS FRAME AND BASKETBALL BACKGROUND WELL, PARTICULARLY IN THE REDZONE WHERE HE LEAVES AS THE DEMON DEACONS CAREER LEADER IN TOUCHDOWN RECEPTIONS. SKILL PLAYERS FROM WAKE FOREST REQUIRE A GRAIN OF SALT, AS THE TEAM'S SLOW MESH CONCEPT IS UNLIKE ANYTHING IN FOOTBALL. THE ACTION FREEZES DEFENSES AND PARTICULARLY BENEFITS A PLAYER LIKE PERRY, ALLOWING HIM TIME TO GET DOWNFIELD TO OPERATE. PERRY HAS THE SIZE TO PROFILE TO AN X RECEIVER BUT LACKS THE EXPLOSION AND SUDDENNESS TO BEAT NFL PRESS CONSISTENTLY. HE WORKS BEST OFF THE LINE OR AGAINST ZONE COVERAGE, WHERE HE CAN USE HIS BODY TO BOX DEFENDERS AND OPERATE WITHIN ZONES. PERRY WILL NEED TO LIVE IN THE INTERMEDIATE AND DEEP AREAS, AND HIS PATH TO FANTASY UTILITY WOULD COME FROM THE RED ZONE PROWESS. WITH DEVELOPMENT, HE COULD SERVE AS A BIG SLOT POSSESSION RECEIVER, BUT HIS ATHLETICISM COULD MAKE A ROSTER SPOT A TOUGH BATTLE.



## FOOTBALLGUYS

CONSENSUS RANKING

POSITION: **11**

SUPERFLEX: **3.09**

1QB: **3.08**



**RAS**  
RELATIVE ATHLETIC SCORE

40-YARD DASH 4.47  
VERTICAL JUMP 35  
BROAD JUMP 11'01  
3 CONE DRILL TBD  
SHUTTLE TBD  
BENCH TBD

**9.26**

YEAR	G	RECEIVING				RUSHING		
		REC	YDS	Y/R	TD	ATT	YDS	TD
2022	13	81	1096	13.5	11	0	0	0
2021	14	71	1293	18.2	15	0	0	0
2020	6	15	211	14.1	1	0	0	0
2019	3	4	62	15.5	1	0	0	0

## STRENGTHS

- SIZE
- THREE-SPORT BACKGROUND CREATES A ROUNDED PLAYER
- FINDS AND OPERATES IN SPACE WELL

## WEAKNESSES

- LATE BREAKOUT PRODUCTION
- LIMITED TOP-END ATHLETICISM
- NOT A YAC THREAT



ROUND PROJECTION

**3RD – 5TH ROUND**

## IDEAL FITS

**SCHEME:** PERRY WOULD FUNCTION BEST IN A SHANAHAN OFFENSE HEAVY ON RECEIVER BLOCKING AND RPO SETS. HIS PHYSICALITY ALLOWS HIM TO HOLD UP AT THE POINT OF ATTACK, AND THE RPO ACTION WOULD GIVE HIM THE EXTRA TIME TO SLIP FREE AND SERVE AS A POSSESSION RECEIVER.

TEAMS:



NFL PLAYER COMPARISON

**TIM PATRICK**



QB  
RB  
WR  
TE



# KAYSHON BOUTTE

JUNIOR  
LSU TIGERS  
5'11, 195 LBS

★★★★★ 2020  
POSITION: 2  
COMPOSITE: 0.9892

## SCOUTING REPORT

WHEN RIGHT, BOUTTE IS THE BEST WIDE RECEIVER IN THIS CLASS. THAT SAID, WE HAVE NOT CONSISTENTLY SEEN THAT CEILING. IN MANY WAYS, HIS JOURNEY MIRRORS FORMER TEAMMATE DEREK STINGLEY JR. THEY BOTH BROKE OUT AS FRESHMEN, TO THE POINT THAT THE REMAINING YEARS WERE RUNNING OUT THE CLOCK ON SURE NFL FUTURES. BOTH EXPERIENCED INJURIES THAT DERAILED SUBSEQUENT YEARS AND FACED WHISPERS ABOUT OFF-THE-FIELD QUESTIONS. STINGLEY PROVED IT WAS ALL TALK, GOING THIRD IN THE 2022 NFL DRAFT. BUT BOUTTE FACES A LONG ROAD AFTER A DISASTER OF A COMBINE. HOWEVER, HE PLAYED MORE ATHLETICALLY ON TAPE. BOUTTE CAN LINE UP THROUGHOUT FORMATION AND ATTACK ALL DEPTHS OF THE FIELD. HIS RELEASE PACKAGE AND ABILITY TO WORK AFTER THE CATCH WILL ENABLE HIM TO MOVE INSIDE TO THE SLOT OR TO WORK AS A RUN GAME EXTENSION. HIS DISAPPEARANCE IN THE OFFENSE AS THE TEAM WORKED IN NEW SCHEME IN 2022 IS CONCERNING, AND HE NEEDS TO CLEAN UP HIS TECHNICAL ABILITIES TO HIT HIS FULL CEILING. BUT THERE IS A LOT TO LIKE.

### STRENGTHS

- EXPLOSIVE IN ROUTES AND AFTER THE CATCH
- SCHEME VERSATILITY CAN COMPLIMENT ANY TEAM
- DOMINANT PLAYER IN THE SEC THROUGH STRETCHES

### WEAKNESSES

- PRODUCTION TAILED OFF DRAMATICALLY
- WHISPERS OF OFF THE FIELD CONCERNS
- NEEDS TO CLEAN UP TECHNICAL ABILITIES



ROUND PROJECTION

**3RD – 5TH ROUND**



## FOOTBALLGUYS

CONSENSUS RANKING

POSITION: 12  
SUPERFLEX: 3.10  
1QB: 3.11



RAS  
RELATIVE ATHLETIC SCORE

40-YARD DASH 4.50  
VERTICAL JUMP 29  
BROAD JUMP 9'10  
3 CONE DRILL TBD  
SHUTTLE 4.25  
BENCH TBD

**4.73**

YEAR	G	RECEIVING				RUSHING		
		REC	YDS	Y/R	TD	ATT	YDS	TD
2022	11	48	538	11.2	2	1	41	0
2021	6	38	509	13.4	9	0	0	0
2020	10	45	735	16.3	5	0	0	0

## IDEAL FITS

**SCHEME:** BOUTTE CAN OPERATE INDEPENDENTLY OF THE SCHEME AND TAILOR HIS GAME TO FIT TEAM NEEDS. HIS ATHLETICISM WILL ALLOW HIM TO CONTRIBUTE IMMEDIATELY AS HE GROWS TO FIT THE NEEDED ROLE.

TEAMS:



NFL PLAYER COMPARISON

DAVID BELL



QB

RB

WR

TE



# MICHAEL WILSON

REDSHIRT SENIOR  
STANFORD CARDINALS

6'2, 213 LBS

★★★★

2018

POSITION:

42

COMPOSITE:

0.9106

## SCOUTING REPORT

WILSON WAS POSITIONED DIRECTLY BEHIND 2021 2ND-ROUND PICK RONDALE MOORE IN 247'S 2018 WIDE RECEIVER RANKINGS. UNFORTUNATELY, INJURIES CAUSED HIM TO STAY FOR A FIFTH YEAR AND PREVENTED A MEANINGFUL BREAKOUT. WILSON DOES HAVE SOME AREAS OF EXCITEMENT. HE CAN WORK WELL AFTER THE CATCH, ESPECIALLY FOR SOMEONE WITH HIS FRAME. STANFORD FREQUENTLY UTILIZED HIM IN THE QUICK GAME AND AS AN EXTENSION OF THE RUN GAME. WILSON ALSO FLASHED THE ABILITY TO WORK DOWNFIELD, PLAYING THE BALL VERY WELL IN CONTESTED CATCH SITUATIONS. WILSON IS ALSO A WILLING BLOCKER, DISPLAYING A FEARLESSNESS OF PHYSICALITY THROUGHOUT HIS GAME. TO WRAP IT UP, WILSON IS A NICE PROSPECT WHO WOULD HAVE PUT HIMSELF MORE ON THE RADAR IF IT WERE NOT FOR THE INJURIES THAT IMPACTED HIS CAREER. BUT RECURRING INJURIES ARE ALSO PART OF THE PACKAGE. WILSON SHONE IN SENIOR BOWL PRACTICES, MAKING HIM A RISER IN THE CLASS.



## FOOTBALLGUYS CONSENSUS RANKING

POSITION: **13**

SUPERFLEX: **3.11**

1QB: **3.12**



40-YARD DASH 4.58

VERTICAL JUMP 37.5

BROAD JUMP 10'05

3 CONE DRILL TBD

SHUTTLE 4.27

BENCH 23



**9.34**

YEAR	G	RECEIVING				RUSHING		
		REC	YDS	Y/R	TD	ATT	YDS	TD
2022	6	26	418	16.1	4	4	47	0
2021	4	19	185	9.7	0	0	0	0
2020	4	19	261	13.7	1	0	0	0
2019	12	56	672	12.0	5	0	0	0
2018	10	14	126	9.0	1	2	8	0

## STRENGTHS

- ABLE TO STRETCH THE FIELD AND PLAY THE BALL WELL
- DECEPTIVE ATHLETICISM RELATIVE TO THE SIZE
- CREATIVE AND PHYSICAL AFTER THE CATCH

## WEAKNESSES

- INJURIES HAVE SAPPED MOST OF HIS PRODUCTION
- DOES NOT HAVE ELITE TOP-END SPEED
- OLDER PROSPECT WITHOUT SUSTAINED PRODUCTION



ROUND PROJECTION

**3RD – 5TH ROUND**

## IDEAL FITS

**SCHEME:** WILSON FITS BEST IN A VERSATILE ERHARDT-PERKINS SYSTEM THAT CAN ALLOW HIM TO WORK IN DIFFERENT ROLES ON A WEEK-TO-WEEK BASIS. HE CONTRIBUTED TO THE RETURN GAME IN EARLY IN HIS CAREER, HEALTH MAY BE BIGGEST ISSUE IN MAKING A TEAM.

TEAMS:



NFL PLAYER COMPARISON

TYLER BOYD



QB

RB

WR

TE



# JAYDEN REED

SENIOR  
MICHIGAN STATE SPARTANS

5'11, 187 LBS

★★★

POSITION:  
COMPOSITE:

2018  
261  
0.8204

## SCOUTING REPORT

REED TOOK A WINDING PATH TO THE CUSP OF THE NFL. STARTING AS A THREE-STAR RECRUIT AT A WESTERN MICHIGAN PROGRAM THAT HAS SENT D'WAYNE ESKRIDGE AND SKYY MOORE TO THE NFL, REED TRANSFERRED AND WAS FORCED TO SIT OUT UNDER THE OLD RULES FOLLOWING HIS FRESHMAN SEASON. AT MICHIGAN ST., HE IMMEDIATELY IMPACTED SPECIAL TEAMS, RETURNING TWO PUNTS FOR TOUCHDOWNS BEFORE GROWING INTO A FEATURED OFFENSIVE ROLE. HE LEAVES THE SPARTAN'S TOP SEVEN IN CAREER RECEPTIONS AND TOUCHDOWNS. REED'S RETURN ABILITY TRANSLATES TO OFFENSE, WHERE HE CAN ATTACK AFTER THE CATCH. REED WORKED BOTH IN THE SLOT AND OUTSIDE, WHERE HE HAS THE SPEED TO STRETCH THE FIELD. THE SPARTANS RELIED HEAVILY ON THE RUN GAME, LEAVING REED TO STRETCH THE FIELD, WHERE HE SAW HIS MOST SUCCESS IN 2021. REED'S PATH TO NFL SUCCESS IS THROUGH SPECIAL TEAMS AND CREATIVE SCHEMED PASSING GAME USAGE. REED LIKELY LACKS THE TOP-END SPEED TO STRETCH THE FIELD CONSISTENTLY.



## FOOTBALLGUYS

CONSENSUS RANKING

POSITION: **14**

SUPERFLEX: **4.01**

1QB: **4.01**



**RAS**  
RELATIVE ATHLETIC SCORE

40-YARD DASH 4.45  
VERTICAL JUMP 33.5  
BROAD JUMP 10'01  
3 CONE DRILL TBD  
SHUTTLE 4.29  
BENCH TBD

**6.18**

YEAR	G	RECEIVING				RUSHING		
		REC	YDS	Y/R	TD	ATT	YDS	TD
2022	11	55	636	11.6	5	4	11	0
2021	13	59	1026	17.4	10	7	34	1
2020	7	33	407	12.3	3	6	17	0
2019	12	56	797	14.2	8	1	-9	0

## STRENGTHS

- WORK AFTER THE CATCH AND CONTRIBUTE TO RUN GAME
- SPECIAL TEAMS RETURN ABILITY
- PHYSICALITY THAT OUTWEIGHS FRAME

## WEAKNESSES

- LACKS TOP-END SPEED TO STRETCH NFL FIELDS
- A SLIGHT FRAME MAY NOT MATCH THE NFL ROLE
- OLDER PROSPECT WITH UNEVEN PRODUCTION



ROUND PROJECTION

**3RD - 5TH ROUND**

## IDEAL FITS

**SCHEME:** REED'S IDEAL FIT IS A WEST COAST SCHEME THAT CAN RELY ON HIS QUICKNESS AND ABILITY TO CREATE AFTER THE CATCH. HE IS A WILLING BLOCKER AND WOULD FIT IN A POWER RUN SCHEME AS A SECONDARY TARGET THAT CAN WORK THE SLOT AND OUTSIDE.

TEAMS:



NFL PLAYER COMPARISON

**KENDRICK BOURNE**



QB

RB

WR

TE



# TREY PALMER

REDSHIRT JUNIOR  
NEBRASKA CORNHUSKERS

6'0, 192 LBS

★★★★

2019

POSITION:

18

COMPOSITE:

0.9499

## SCOUTING REPORT

PALMER ORIGINALLY COMMITTED TO LSU, WHERE HE WAS A MEMBER OF JOE BURROW'S FABLED 2019 NATIONAL CHAMPIONSHIP TEAM. HE STRUGGLED TO MAKE AN IMPACT IN A STRONG LSU PROGRAM BEFORE TRANSFERRING TO NEBRASKA FOR HIS REDSHIRT JUNIOR SEASON. ONCE IN LINCOLN, HE BROKE OUT. PALMER WAS A THREAT AT ALL LEVELS OF THE FIELD. HIS 1,043 YARDS WERE A SCHOOL RECORD, AND HIS 71 RECEPTIONS PLACED SECOND. PALMER IS COMFORTABLE WITH THE BALL IN HIS HANDS AFTER THE CATCH AND SEEING INVOLVEMENT IN THE RUN GAME. NEBRASKA MOVED HIM THROUGH FORMATION, LINING HIM UP BOTH IN THE SLOT AND OUTSIDE TO FREE HIM AND WORK MATCHUPS. PALMER ALSO EXCELLED IN THE DEEP GAME, SHOWING SPEED TO BEAT DEFENSES OVER THE TOP AND COMFORT IN FINDING THE BALL IN THE AIR. HE STARTED HIS CAREER AS A SPECIAL TEAMS CONTRIBUTOR AND HAS THE ATHLETICISM TO CONTRIBUTE IN THAT AREA. THE CONCERN IS HIS INABILITY TO EMERGE FROM A CROWDED LSU ROSTER. HE IS A PLAYER TO WATCH.

### STRENGTHS

- ABLE TO WORK IN ALL AREAS OF THE FIELD
- QUICKLY TRANSITIONS IN YAC SITUATIONS
- SPECIAL TEAMS EXPERIENCE

### WEAKNESSES

- LIMITED, LATE PRODUCTION WINDOW
- FUNCTIONED WITHIN A LIMITED ROUTE TREE
- QUESTIONABLE TOP END SPEED



ROUND PROJECTION

**3RD – 5TH ROUND**



## FOOTBALLGUYS

CONSENSUS RANKING

POSITION: **15**

SUPERFLEX: **4.02**

1QB: **4.02**



**RAS**  
RELATIVE ATHLETIC SCORE

40-YARD DASH 4.33

VERTICAL JUMP TBD

BROAD JUMP TBD

3 CONE DRILL TBD

SHUTTLE TBD

BENCH TBD

**TBD**

### RECEIVING

### RUSHING

YEAR	G	REC	YDS	Y/R	TD	ATT	YDS	TD
2022	12	71	1043	14.7	9	5	75	0
2021	10	30	344	11.5	3	2	0	0
2020	7	10	108	10.8	0	0	0	0
2019	5	1	6	6.0	0	0	0	0

## IDEAL FITS

**SCHEME:** PALMER'S IDEAL FIT IS A VERTICAL PASSING SCHEME THAT WILL ALLOW HIM TO ATTACK DOWNFIELD AND CREATE WITHIN CLEARED OUT SPACE. HE SHOWED LIMITED SUCCESS WORKING WITHIN A TIMING BASED PASSING ATTACK.

TEAMS:



NFL PLAYER COMPARISON

**TYLER LOCKETT**



QB

RB

WR

TE



# RAKIM JARRETT

JUNIOR  
MARYLAND TERRAPINS  
6'0, 192 LBS

★★★★★ 2020  
POSITION: 4  
COMPOSITE: 0.9868

## SCOUTING REPORT

JARRETT HAS THE TOOLS TO BE A SOLID COMPLEMENTARY RECEIVER AT THE NEXT LEVEL. HE LACKS A DOMINANT TRAIT TO PROJECT TO THE ELITE UPSIDE. HOWEVER, HE IS PHYSICALLY CAPABLE OF LINING UP OUTSIDE WHILE POSSESSING THE SKILL TO WORK IN THE SLOT. JARRETT QUICKLY TRANSITIONS FOR RUN AFTER CATCH OPPORTUNITIES AND DOES NOT SHY FROM CONTACT. HE CAN IMPROVE CONCENTRATION AND BODY CONTROL WHEN PLAYING WITH THE BALL IN THE AIR. HIS FINAL SEASON AT MARYLAND WAS A DISAPPOINTMENT; HE ENTERED THE SEASON HOPING A STRONG SHOWING COULD PROPEL HIM INTO THE FIRST ROUND BUT FELL TO THE THIRD OPTION DURING THE SEASON. MARYLAND HAS QUIETLY TURNED INTO AN NFL RECEIVER FACTORY AFTER PRODUCING STEFON DIGGS AND D.J. MOORE. AFTER ENTERING AS A FIVE-STAR RECRUIT, JARRETT WILL LEAVE WITH UNFULFILLED PROMISE, BUT HE POSSESSES THE TALENT TO EMERGE AS AN NFL STARTER AND CONSISTENT FANTASY PRODUCER.

## STRENGTHS

- FEARLESS OVER THE MIDDLE
- A NATURAL RUNNER WITH THE BALL IN HIS HANDS
- EXCELS IN THE INTERMEDIATE AREA

## WEAKNESSES

- LACKS A DOMINANT SPEED OR SIZE TRAIT
- PROFILES BEST AS A THIRD RECEIVER
- STRUGGLED TO MAINTAIN CONTROL ON BALLS IN THE AIR



ROUND PROJECTION

**3RD – 5TH ROUND**



## FOOTBALLGUYS

CONSENSUS RANKING

POSITION: **16**

SUPERFLEX: **4.03**

1QB: **4.03**



**RAS**  
RELATIVE ATHLETIC SCORE

40-YARD DASH 4.44  
VERTICAL JUMP 35.5  
BROAD JUMP 10'03  
3 CONE DRILL TBD  
SHUTTLE TBD  
BENCH 13

**7.89**

### RECEIVING

### RUSHING

YEAR	G	REC	YDS	Y/R	TD	ATT	YDS	TD
2022	11	40	471	11.8	3	3	15	0
2021	13	62	829	13.4	5	4	2	0
2020	4	17	252	14.8	2	1	5	0

## IDEAL FITS

**SCHEME:** JARRETT WOULD WORK BEST IN A WEST COAST SYSTEM THAT ALLOWS HIM TO MOVE THROUGH FORMATION, SIMILAR TO THE THREE-RECEIVER BASE PACKAGES RUN BY SEAN MCVAY. HE HAS THE CEILING TO QUICKLY WORK HIS WAY INTO A ROTATION.

TEAMS:



NFL PLAYER COMPARISON

**K.J. OSBORN**



QB

RB

WR

TE



# JONATHAN MINGO

SENIOR  
OLE MISS REBELS  
6'2, 220 LBS



2019

POSITION:

32

COMPOSITE:

0.9157

## SCOUTING REPORT

MINGO LOOKS THE PART OF AN NFL RECEIVER. HE FILLS HIS FRAME VERY WELL AND PLAYS TO PHYSICALITY, ATTACKING DEFENSIVE BACKS AT ALL LEVELS. AT OLE MISS, HE FLASHED WITH THE ABILITY TO STRETCH THE FIELD. HIS PLAY STRENGTH ALSO SHOWED ON THE RUN AFTER THE CATCH OPPORTUNITIES. DESPITE THIS PACKAGE, MINGO COULD NEVER PUT IT TOGETHER AND PRODUCE CONSISTENTLY. INJURIES HAVE BEEN PART OF HIS STORY. A FOOT INJURY REQUIRED TWO SURGERIES TO CORRECT AND COST HIM PARTS OF HIS CAREER. WHEN HE IS RIGHT, THE CEILING IS THERE; MINGO WAS ABLE TO BREAK ELIJAH MOORE'S SINGLE-GAME RECORD, POSTING 247 YARDS AGAINST VANDERBILT, ACCOUNTING FOR 30% OF HIS PRODUCTION. HIS ATHLETICISM ALLOWS HIM TO WORK OUTSIDE OR SHIFT INSIDE AS A BIG SLOT AND SHOULD GIVE HIM A PATH TO A ROSTER VIA SPECIAL TEAMS. MINGO MAY NEVER CONSISTENTLY REACH HIS CEILING, BUT HE HAS THE POTENTIAL TO DEVELOP INTO A STRONG FANTASY CONTRIBUTOR.



## FOOTBALLGUYS

CONSENSUS RANKING

POSITION: **17**

SUPERFLEX: **4.04**

1QB: **4.05**



40-YARD DASH 4.46

VERTICAL JUMP 39.5

BROAD JUMP 10'09

3 CONE DRILL TBD

SHUTTLE TBD

BENCH 22



**9.93**

YEAR	G	RECEIVING				RUSHING		
		REC	YDS	Y/R	TD	ATT	YDS	TD
2022	12	48	808	16.8	5	4	-7	1
2021	6	22	346	15.7	3	0	0	0
2020	8	27	379	14.0	3	0	0	0
2019	7	12	172	14.3	1	0	0	0

## STRENGTHS

- RARE SIZE AND ATHLETICISM PACKAGE
- EXPLOSIVE AFTER THE CATCH
- PLAYED THE BALL DOWNFIELD WELL, OUTMUSCLING DBS

## WEAKNESSES

- VERY LIMITED PRODUCTION
- LACKS FEEL AND REFINEMENT FOR THE POSITION
- INJURIES HAVE BEEN A FACTOR



ROUND PROJECTION

**2ND - 4TH ROUND**

## IDEAL FITS

**SCHEME:** MINGO FITS A POWER RUN SCHEME WITH A VERTICAL PASSING ELEMENT. HE CAN WORK IN THE SCREEN GAME AND MAY BE ABLE TO DEVELOP AS A RUN GAME CONTRIBUTOR. HIS LACK OF QUICK ROUTE REFINEMENT REQUIRES TIME TO RAMP AND CREATE SEPERATION.

TEAMS:



NFL PLAYER COMPARISON

**BRYAN EDWARDS**



QB

RB

WR

TE



# ANDREI IOSIVAS

SENIOR  
PRINCETON TIGERS  
6'3, 205 LBS

NO STARS  
POSITION: 2019  
COMPOSITE: N/A  
N/A

## SCOUTING REPORT

ANOTHER PLAYER ON BRUCE FELDMAN'S FREAK LIST, IOSIVAS, IS ONE OF THE MOST INTRIGUING PROSPECTS IN THE DRAFT. HIS OVERALL ATHLETICISM WAS DISPLAYED AS AN NCAA FINALIST IN THE HEPTATHLON. ON THE FIELD, HIS SPEED AND SIZE STAND OUT. THE TIGERS USED IOSIVAS AS A PRIMARY VERTICAL THREAT, AND HE BUILT A PACKAGE OF COMEBACKS, DIGS, AND REVERSES OFF THAT DEEP THREAT. IOSIVAS COMPLIMENTS HIS ATHLETICISM BY PLAYING THE BALL WELL DOWNFIELD AND USING HIS FRAME TO BLOCK DEFENDERS. COMPARISONS TO CHRISTIAN WATSON ARE INEVITABLE, GIVEN HIS ATHLETICISM, FRAME, USAGE, COMPETITION LEVEL, AND NUMBER NINE JERSEY. THE DIFFERENCE, WATSON SHOWED MORE FLUIDITY OF MOVEMENT AND WAS HELD BACK BY CONCERNS ABOUT BALL SKILLS. IOSIVAS HAS SHOWN MORE CONSISTENT HANDS, BUT THE FLUIDITY NEEDS TO BE IMPROVED INSTEAD OF RELYING MORE ON HIS FRAME. SEPARATION, ESPECIALLY IN THE SHORT GAME, WILL BE A QUESTION—IOSIVAS PROFILES TO AN IDEAL X RECEIVER WITH THE ABILITY TO SCHEME USAGE.



## FOOTBALLGUYS

CONSENSUS RANKING

POSITION: **18**  
SUPERFLEX: **4.05**  
1QB: **4.08**



**RAS**  
RELATIVE ATHLETIC SCORE

40-YARD DASH 4.43  
VERTICAL JUMP 39  
BROAD JUMP 10'08  
3 CONE DRILL 6.85  
SHUTTLE 4.12  
BENCH 19

**9.92**

### RECEIVING

### RUSHING

YEAR	G	REC	YDS	Y/R	TD	ATT	YDS	TD
2022	10	66	943	14.3	7	4	10	0
2021	10	41	703	17.1	5	1	7	0
2020	0	-	-	-	-	-	-	-
2019	8	18	263	14.6	4	0	0	0

## STRENGTHS

- RARE BLEND OF SIZE AND ATHLETICISM
- USES HIS STRENGTH AND FRAME WELL TO BOX DEFENDERS
- EXPANSIVE TRACK BACKGROUND SHOWS VERSATILITY

## WEAKNESSES

- FCS COMPETITION WITHOUT CONSISTENT DOMINANCE
- STIFF THROUGH ROUTES AND COMING OUT OF BREAKS
- STRUGGLES TO CREATE QUICK SEPARATION



ROUND PROJECTION

**3RD - 4TH ROUND**

## IDEAL FITS

**SCHEME:** AS A PROTOTYPE X RECEIVER, IOSIVAS CAN FIND A ROLE IN ANY SCHEME, THOUGH HIS LACK OF EXPERIENCE AND SUCCESS IN THE QUICK PASSING GAME PUSHES HIS PROFILE TOWARDS A VERTICAL PASSING SCHEME.

TEAMS:



NFL PLAYER COMPARISON

**ALEC PIERCE**





QB  
RB  
WR  
TE



# PUKA NACUA

SENIOR  
BYU COUGARS

6'2, 201 LBS

★★★★

2019

POSITION:

22

COMPOSITE:

0.9404

## SCOUTING REPORT

NACUA'S PHYSICALITY STANDS OUT, AND IT IS EASY TO TOUCH OF THE CLICHÉ "DOG IN HIM." HE RELIES ON THAT HEART AND EDGE TO OVERCOME A LACK OF BREAKOUT ATHLETICISM. PROJECTING NACUA INTO A CLEAR ROLE IS DIFFICULT, AS HE LACKS THE IDEAL SIZE TO PLAY THE X ROLE WHILE HE IS NOT A QUICK SLOT SEPARATION PACKAGE. THAT SAID, THERE IS A PLACE FOR NACUA IN TODAY'S NFL. HE COMES FROM A FOOTBALL FAMILY, WITH TWO BROTHERS WHO HAVE PLAYED IN THE LEAGUE. NACUA CAN CONTRIBUTE TO THE RUN GAME AND WORKS WELL WITH THE BALL AFTER THE CATCH, PUNISHING DEFENDERS IN THE OPEN FIELD. HE USES HIS PHYSICALITY TO WIN BALLS DOWNFIELD, EVEN IN TIGHT WINDOWS. THE LACK OF SEPARATION AND THE NEED FOR REFINEMENT IN ROUTE RUNNING WILL LIMIT HIS PRODUCTION EARLY. NACUA SHOULD CONTRIBUTE TO SPECIAL TEAMS, EASING HIS PATH ONTO A ROSTER AND GIVING THAT TIME TO DEVELOP. HIS ABILITY TO OPERATE IN SCHEMED SITUATIONS CAN ALLOW HIM TO WORK IN SUB PACKAGES.

### STRENGTHS

- PHYSICALITY AND RUN-GAME CONTRIBUTIONS
- PLAYS THE BALL WELL VERTICALLY IN TIGHT WINDOWS
- NATURAL INSTINCTS AND FOOTBALL FAMILY

### WEAKNESSES

- TOP END ATHLETICISM
- IMMEDIATE SEPARATION LIMITATIONS CUT ROLE
- PLAYS TO PHYSICALITY TO A DETRIMENT OF SEPERATION



ROUND PROJECTION

**3RD – 5TH ROUND**



## FOOTBALLGUYS

CONSENSUS RANKING

POSITION: **19**

SUPERFLEX: **4.09**

1QB: **4.09**



40-YARD DASH TBD

VERTICAL JUMP TBD

BROAD JUMP TBD

3 CONE DRILL TBD

SHUTTLE TBD

BENCH TBD



**TBD**

YEAR	G	RECEIVING				RUSHING		
		REC	YDS	Y/R	TD	ATT	YDS	TD
2022	9	48	625	13.0	5	25	209	5
2021	12	43	805	18.7	6	14	148	0
2020	3	9	151	16.8	1	0	0	0
2019	3	7	168	24.0	2	0	0	0

## IDEAL FITS

**SCHEME:** NACUA'S IDEAL IS A VERTICAL PASSING GAME THAT WILL ALLOW HIM TO ATTACK DOWNFIELD WHILE CONTRIBUTING TO RUN-HEAVY AND VERSATILE SCHEMES. HIS INITIAL PATH TO A ROSTER WILL BE SPECIAL TEAMS, SCHEMED OPPORTUNITIES AND LIMITED FIELD STRETCHING.

TEAMS:



NFL PLAYER COMPARISON

**DEVIN DUVERNAY**



QB

RB

WR

TE



# NATHANIEL DELL

REDSHIRT SENIOR  
HOUSTON COUGARS

5'8, 165 LBS

★★★

POSITION:  
COMPOSITE:

2020

19

0.8291

## SCOUTING REPORT

AT ONE POINT IN NFL HISTORY, A PLAYER AS SLIGHT AS DELL WOULD NOT MERIT A SECOND LOOK. BUT AFTER FELLOW AAC ALUM CALVIN AUSTIN WENT IN ROUND 4 IN 2022, IT IS WORTH DIGGING BACK IN. DELL WAS INCREDIBLY PRODUCTIVE HIS FINAL TWO YEARS IN COLLEGE, LEAVING HOUSTON TOP SIX IN EVERY SCHOOL CAREER RECEIVING CATEGORY. DELL IS NEXT-LEVEL QUICK. HE IMPACTED THE RETURN GAME THROUGHOUT HIS CAREER, AND HIS YAC ABILITY AS A RETURNER TRANSLATES TO OFFENSE. DESPITE HIS SLIGHT FRAME, THE COUGARS MOVED HIM THROUGH FORMATION, AND HE SHOWED AN ABILITY TO PLAY AT ALL LEVELS, ACCUMULATING MULTIPLE DEEP PLAYS THROUGHOUT HIS CAREER. DELL IS AN OLDER PROSPECT, PLAYING FIVE YEARS IN COLLEGE, AND WILL BE TURNING 24 DURING HIS ROOKIE SEASON. HIS SIZE IS A CONCERN; LISTED AT 155 LBS. HE WOULD BE ONE OF THE LIGHTEST PLAYERS IN THE NFL. THAT WILL LIMIT HIS ROLE AND HIS ABILITY TO GROW AS A MAJOR FANTASY PRODUCER. HE'S LIKELY TO BE MORE OF A FUN FOOTBALL PIECE THAN A CONSISTENT FANTASY PRODUCER.



## FOOTBALLGUYS

CONSENSUS RANKING

POSITION: **20**

SUPERFLEX: **4.11**

1QB: **4.10**



**RAS**  
RELATIVE ATHLETIC SCORE

40-YARD DASH 4.49  
VERTICAL JUMP TBD  
BROAD JUMP 10'01"  
3 CONE DRILL TBD  
SHUTTLE TBD  
BENCH TBD

**5.36**

YEAR	G	RECEIVING				RUSHING		
		REC	YDS	Y/R	TD	ATT	YDS	TD
2022	12	103	1354	13.1	15	4	9	0
2021	14	90	1329	14.8	12	1	5	0
2020	8	29	428	14.8	3	0	0	0
2019	10	52	766	14.7	8	1	13	0

## STRENGTHS

- RETURN AND YAC ABILITY
- QUICKNESS AND SPEED TO ATTACK VERTICALLY
- STRONG BALL SKILLS

## WEAKNESSES

- SIZE WILL LIMIT HIS ROLE
- OLDER PROSPECT
- TOP END SPEED A QUESTION



ROUND PROJECTION

**3RD – 5TH ROUND**

## IDEAL FITS

**SCHEME:** DELL'S IDEAL SCHEME IS AN AIR RAID SYSTEM THAT WILL ALLOW HIM TO OPERATE IN SPACE AND STACKED IN FORMATIONS. HIS FRAME WILL SEVERELY LIMIT HIS RUN BLOCKING ABILITY, POTENTIALLY FORCING HIM INTO A SUB PACKAGE ROLE.

TEAMS:



NFL PLAYER COMPARISON

TUTU ATWELL



QB

RB

WR

TE



# DONTA YVION WICKS

SENIOR  
VIRGINIA CAVALIERS  
6'1, 206 LBS

★★★  
POSITION:  
COMPOSITE: 2019  
88  
0.8694

## SCOUTING REPORT

WICKS BROKE THE VIRGINIA SINGLE-SEASON RECEIVING YARDAGE RECORD AS A JUNIOR IN 2021. INJURIES AND OFFENSIVE INEPTITUDE PREVENTED HIM FROM FOLLOWING UP THAT BREAKOUT AS HE TURNED IN A DISAPPOINTING FINAL SEASON. WICKS IS AN INTRIGUING PROSPECT WITH THE LENGTH TEAMS CRAVE AT THE POSITION. HIS FLUIDITY IS RARE FOR HIS FRAME, AND HE CREATES SEPARATION WITH EXCEPTIONAL ROUTE-RUNNING SKILLS. HE PLAYS THE BALL WELL IN THE AIR AND HAS THE POTENTIAL TO CONTRIBUTE IN THE RED ZONE. IF HE REACHES HIS CEILING, HE IS AN NFL STARTER. THERE IS A MULTITUDE OF CONCERNS. HIS TOP-LEVEL SPEED IS LACKING, AND HIS QUICKNESS TO OPERATE AFTER THE CATCH IS ALSO NOT NFL LEVEL, PUSHING HIM INTO AN INTERMEDIATE ROUTE ROLE. HE IS UNLIKELY TO BE A SIGNIFICANT SPECIAL TEAMS CONTRIBUTOR, LIMITING HIS PATH TO A ROSTER SPOT. WICKS HAS ONE OF THE WIDEST RANGES OF OUTCOMES IN THE ENTIRE ROOKIE CLASS.



## FOOTBALLGUYS

CONSENSUS RANKING

POSITION: **21**  
SUPERFLEX: **4.12**  
1QB: **4.11**



**RAS**  
RELATIVE ATHLETIC SCORE

40-YARD DASH 4.62  
VERTICAL JUMP 39  
BROAD JUMP 10'10  
3 CONE DRILL TBD  
SHUTTLE TBD  
BENCH TBD

**7.90**

YEAR	G	RECEIVING				RUSHING		
		REC	YDS	Y/R	TD	ATT	YDS	TD
2022	8	30	430	14.3	2	0	0	0
2021	12	57	1203	21.1	9	0	0	0
2020	0	-	-	-	-	-	-	-
2019	3	3	61	20.3	1	0	0	0

## STRENGTHS

- EXCELLENT ROUTE-RUNNING ABILITY
- IDEAL LENGTH AND MOVEMENT SKILLS FOR SIZE
- STRONG ABILITY TO PLAY THE BALL IN THE AIR

## WEAKNESSES

- LACKS FIELD-STRETCHING SPEED
- LIMITED PRODUCTION WINDOW WITH HEALTH CONCERNS
- NOT A NFL RUN AFTER CATCH THREAT



ROUND PROJECTION

**3RD - 4TH ROUND**

## IDEAL FITS

**SCHEME:** WICKS FITS AN ERHARDT-PERKINS OR SPREAD SCHEME THAT WILL ALLOW HIM TO WORK ON TIMING IN AN INTERMEDIATE PASSING GAME. HIS ROUTE-RUNNING PROWESS CAN SHINE IN THIS SCHEME.

TEAMS:



NFL PLAYER COMPARISON

JERRY JEUDY



QB

RB

WR

TE



# PARKER WASHINGTON

JUNIOR  
PENN STATE NITTANY LIONS

5'10, 204 LBS

★★★★

2020

POSITION:

45

COMPOSITE:

0.9040

## SCOUTING REPORT

WASHINGTON PROFILES AS A CLASSIC SLOT RECEIVER, WHERE HE DID MOST OF HIS DAMAGE AT PENN ST., THERE IS REASON TO BELIEVE HE CAN BE MORE. WASHINGTON HAS A STRONG FRAME AND GAINED EXPERIENCE OPERATING IN THE RETURN GAME. HIS YAC ABILITY IS EXCELLENT, AND HIS STRENGTH SUGGESTS IT SHOULD TRANSLATE TO THE NEXT LEVEL. WASHINGTON HAS SHOWN STRONG BALL SKILLS, ALLOWING HIM TO ATTACK DOWNFIELD AT A LEVEL HIS SPEED DOES NOT NATURALLY LEND TO. THAT ATHLETICISM WILL BE HIS LIMIT AS HE WILL NOT BE A HIGH-LEVEL SPEED THREAT WHICH COMBINES WITH HIS HEIGHT TO LIMIT HIM A SLOT OR GADGET ROLE. THROUGHOUT HIS CAREER, HE WAS LARGELY LIMITED TO A SECONDARY PLAYER, PARTICULARLY ON TEAMS WITH JAHAN DOTSON AND PAT FREIERMUTH. BECAUSE OF THESE FACTORS, IT IS FAIR TO QUESTION WHETHER WE ARE CURRENTLY SEEING A FINISHED PRODUCT. STILL, WASHINGTON CAN CONTRIBUTE TO THE MODERN NFL PASSING GAME AND HAS THE ABILITY TO EMERGE AS A CONSISTENT FANTASY PRODUCER.

### STRENGTHS

- STRENGTH AFTER THE CATCH
- EXCELLED BALL SKILLS
- ABILITY TO CONTRIBUTE IN SPECIAL TEAMS

### WEAKNESSES

- TOP END SPEED
- SIZE AND ATHLETICISM LIKELY LIMIT ROLE
- SECONDARY PRODUCER IN COLLEGE



ROUND PROJECTION

**3RD – 5TH ROUND**



## FOOTBALLGUYS

CONSENSUS RANKING

POSITION: **22**

SUPERFLEX: **N/A**

1QB: **N/A**



**RAS**  
RELATIVE ATHLETIC SCORE

40-YARD DASH **TBD**  
 VERTICAL JUMP **TBD**  
 BROAD JUMP **TBD**  
 3 CONE DRILL **TBD**  
 SHUTTLE **TBD**  
 BENCH **TBD**

**TBD**

### RECEIVING

### RUSHING

YEAR	G	REC	YDS	Y/R	TD	ATT	YDS	TD
2022	10	46	611	13.3	2	2	8	0
2021	13	64	820	12.8	4	2	12	0
2020	9	36	489	13.6	6	0	0	0

## IDEAL FITS

**SCHEME:** WASHINGTON PROFILES BEST TO A ERHARDT-PERKINS OR WEST COAST SCHEME THAT FOCUSES ON TIMING AND WILL ALLOW HIM TO OPERATE AFTER THE CATCH. HIS RETURN AND SLOT ABILITY WILL HELP EXPAND HIS SCHEME OPTIONS.

TEAMS:



NFL PLAYER COMPARISON

**RANDALL COBB**



QB

RB

WR

TE



# JOSEPH NGATA

SENIOR  
CLEMSON TIGERS  
6'3, 217 LBS

★★★★

2019

POSITION:

9

COMPOSITE:

0.9733

## SCOUTING REPORT

A HERALDED HIGH SCHOOL RECRUIT, NGATA WAS SUPPOSED TO CONTINUE THE LINE OF GREAT CLEMSON WIDE RECEIVERS. THE BREAKOUT NEVER HAPPENED. EARLY IN HIS CAREER HE WAS STUCK BEHIND PLAYERS LIKE TEE HIGGINS, AMARI RODGERS, AND TRAVIS ETIENNE IN THE PASSING GAME. LATER HE FOUND HIMSELF THE VICTIM OF A STRUGGLING OFFENSIVE ATTACK. THERE ARE REASONS FOR OPTIMISM. NAGATA'S PHYSICALITY POPS. TIGERS PRIMARILY USED HIM OUTSIDE IN THE INTERMEDIATE AND VERTICAL AREAS OF THE FIELD, WHERE HE USED HIS STRENGTH AGAINST SMALLER CORNERS. SIZE IS THE BASIS FOR HIS GAME. HE LACKS THE SPEED TO WIN VERTICALLY CONSISTENLY AND THE QUICKNESS TO CREATE AND OPERATE IN SPACE IN THE QUICK GAME. IN THE NFL, HE WOULD PROFILE AN X RECEIVER WHO COULD FIND A ROLE IN THE RED ZONE. DESPITE HIS DISAPPOINTING PRODUCTION, HE DID PERFORM WELL IN AN OPPORTUNITY AGAINST GEORGIA'S TALENTED DEFENSE IN 2021, WITH A CAREER-HIGH 6-110 LINE.



## FOOTBALLGUYS

CONSENSUS RANKING

POSITION: **23**

SUPERFLEX: **N/A**

1QB: **N/A**



40-YARD DASH 4.54

VERTICAL JUMP 34.5

BROAD JUMP 10'04

3 CONE DRILL TBD

SHUTTLE TBD

BENCH TBD



**8.77**

YEAR	G	RECEIVING				RUSHING		
		REC	YDS	Y/R	TD	ATT	YDS	TD
2022	14	41	526	12.8	2	0	0	0
2021	8	23	438	19.0	1	0	0	0
2020	4	7	83	11.9	0	0	0	0
2019	13	17	240	14.1	3	0	0	0

## STRENGTHS

- STRENGTH
- FRAME TO GROW INTO A HYBRID ROLE
- FIGHTS AND WINS WELL IN CONTESTED CATCH SITUATIONS

## WEAKNESSES

- LACKS THE SPEED TO CHALLENGE VERTICALLY
- LIMITED ROUTE TREE AND USAGE
- QUESTIONS ABOUT ABILITY TO CONSISTENLY SEPARATE



ROUND PROJECTION

**4TH – 6TH ROUND**

## IDEAL FITS

**SCHEME:** NGATA'S IDEAL SCHEME IS A RUN HEAVY RPO CONCEPT THAT WILL ALLOW HIM TO WORK AS A QUICK OPTION OFF PLAY ACTION, AN EXTENSION OF THE RUN GAME, OR UTILIZE HIS PHYSICALITY AS A POINT OF ATTACK BLOCKER. HE CAN CONTRIBUTE TO SPECIAL TEAMS.

TEAMS:



NFL PLAYER COMPARISON

JALEN CAMP



QB

RB

WR

TE



# MATT LANDERS

REDSHIRT SENIOR  
ARKANSAS RAZORBACKS

6'5, 200 LBS

★★★

POSITION:  
COMPOSITE:

2017  
98  
0.8570

## SCOUTING REPORT

LANDERS TOOK A WINDING ROAD. HE SPENT FOUR SEASONS WITH GEORGIA BEFORE TRANSFERRING TO TOLEDO THEN ARKANSAS. BUT ONCE HE ARRIVED, HE SHOWED HE BELONGED IN THE SEC, TOPPING THE HIGHLY RECRUITED JADON HASELWOOD TO LEAD ARKANSAS IN RECEIVING. LANDERS HAS A LARGE FRAME BUT MOVES VERY WELL, WITH A 4.37 40 AT THE COMBINE TO THREATEN THE TOP OF THE RECEIVER LEADERBOARD. HE DID MUCH OF HIS WORK AFTER THE CATCH, WHERE HIS MOVEMENT SKILLS SHOWED UP. HE IS ONE OF THE OLDEST PROSPECTS BUT STILL HAS AN UNPOLISHED GAME. HE HAS STRONG FOOTWORK BUT HAS SHOWN MORE COMFORT UTILIZING THE MOVEMENT SKILLS AFTER THE CATCH THAN ROUTE RUNNING TO CREATE SEPARATION. HE HAS STRUGGLED WITH DROPS DUE TO SOME INCONSISTENCIES IN TECHNIQUE. HIS RARE PHYSICAL GIFTS WILL PUT HIM ON THE RADAR AND LIKELY GET HIM DRAFTED, BUT AT HIS AGE MORE DEVELOPMENT WOULD BE APPRECIATED.



## FOOTBALLGUYS

CONSENSUS RANKING

POSITION: **24**

SUPERFLEX: **N/A**

1QB: **N/A**



**RAS**  
RELATIVE ATHLETIC SCORE

40-YARD DASH 4.37  
VERTICAL JUMP 37  
BROAD JUMP 10'10  
3 CONE DRILL TBD  
SHUTTLE TBD  
BENCH TBD

**9.92**

YEAR	G	RECEIVING				RUSHING		
		REC	YDS	Y/R	TD	ATT	YDS	TD
2022	13	47	901	19.2	8	2	21	0
2021	7	20	514	25.7	5	0	0	0
2020	1	2	27	13.5	0	0	0	0
2019	6	10	105	10.5	1	1	-6	0

## STRENGTHS

- RARE SIZE / SPEED COMBINATION
- MOVEMENT SKILLS AFTER THE CATCH
- SEC PRODUCTION

## WEAKNESSES

- OLDER PROSPECT
- STILL LACKING TECHNICAL DEVELOPMENT
- INCONSISTENCY IN HANDS



ROUND PROJECTION

**4TH - 6TH ROUND**

## IDEAL FITS

**SCHEME:** LANDERS FITS A SHANAHAN SCHEME THAT ALLOWS HIM TO CREATE WITH THE BALL IN HIS HANDS AND USES HIS SIZE TO PHYSICALLY BEAT COVERAGE.

TEAMS:



NFL PLAYER COMPARISON

**DENZEL MIMS**



QB

RB

WR

TE



# TRE TUCKER

SENIOR  
CINCINNATI BEARCATS  
5'9, 182 LBS

★★★

POSITION:  
COMPOSITE:

2019  
159  
0.8410



## SCOUTING REPORT

ONE OF THE FASTEST PLAYERS IN THE CLASS, TUCKER POSSESSES NFL-LEVEL SPEED. HIS ATHLETICISM IS NOT LIMITED TO SPEED, AS HE EARNED INCLUSION ON BRUCE FELDMAN'S FREAKS LIST. TUCKER SHOWED ABILITY TO IMPACT THE GAME AT ALL LEVELS. A NATURAL RETURNER THROUGHOUT HIS CAREER, HE DISPLAYED EXPLOSIVE ABILITY WITH THE BALL IN HIS HANDS ON BOTH SPECIAL TEAMS AND IN THE OFFENSE. HIS PRIMARY OFFENSIVE USAGE CAME OUT OF THE SLOT AND IN SCHEMED SITUATIONS AS AN EXTENSION OF THE RUN GAME. BUT THAT WAS NOT HIS LIMIT, AS HIS SPEED ALLOWED HIM TO MAKE AN IMPACT DOWNFIELD. HIS IMMEDIATE PATH TO NFL UTILITY WILL BE AS A RETURNER, BUT A TEAM CAN REALIZE EXCESS VALUE BY WORKING HIM IN AS A SUB-PACKAGE RECEIVER. DESPITE HIS EXCITING ATHLETIC ABILITY AND NATURAL SKILLS, HIS FRAME DOES NOT LEND ITSELF TO CONSISTENT FANTASY VOLUME. HE PROJECTS AS A BOOM/BUST DEEP LEAGUE BEST BALL OPTION BUT WILL BE A FUN PLAYER TO WATCH.



## FOOTBALLGUYS CONSENSUS RANKING

POSITION: **25**  
SUPERFLEX: **N/A**  
1QB: **N/A**



**RAS**  
RELATIVE ATHLETIC SCORE

40-YARD DASH 4.4  
VERTICAL JUMP 37.5  
BROAD JUMP 10'04  
3 CONE DRILL TBD  
SHUTTLE TBD  
BENCH TBD

**8.35**

YEAR	G	RECEIVING				RUSHING		
		REC	YDS	Y/R	TD	ATT	YDS	TD
2022	12	52	672	12.9	3	1	8	0
2021	14	34	426	12.5	2	2	12	0
2020	10	18	236	13.1	3	4	25	0
2019	14	7	92	13.1	0	8	93	0

## STRENGTHS

- TOP-LEVEL SPEED
- NATURAL INSTINCTS AS A RUNNER
- ABILITY TO STRETCH THE FIELD

## WEAKNESSES

- THE FRAME WILL LIMIT THE UPSIDE FOR FANTASY UTILITY
- FOUR-YEAR PLAYER LACKING STANDOUT PRODUCTION
- RELIES ON ATHLETICISM OVER TECHNICAL SKILL



ROUND PROJECTION

**3RD – 5TH ROUND**

## IDEAL FITS

**SCHEME:** TUCKER CAN BE A SCHEME-INDEPENDENT PLAYER, AS HIS SPEED ALLOWS HIM TO OPERATE VERTICALLY, AND HIS ABILITY TO CREATE WITH THE BALL CAN MAKE HIM AN EXTENSION OF THE RUN GAME. HIS PRIMARY PATH TO A ROSTER WILL BE THE RETURN GAME.

TEAMS:



NFL PLAYER COMPARISON

**KJ HAMLER**



QB

RB

WR

TE



# JADON HASELWOOD

REDSHIRT JUNIOR  
ARKANSAS RAZORBACKS

6'2, 215 LBS

★★★★★ 2019

POSITION: 1

COMPOSITE: 0.9967

## SCOUTING REPORT

HASELWOOD ENTERED COLLEGE AS THE NUMBER ONE RECEIVER RECRUIT IN A CLASS THAT FEATURED GARRETT WILSON, JAMESON WILLIAMS, AND GEORGE PICKENS. DESPITE PLAYING WITH QUARTERBACKS LIKE JALEN HURTS AND CALEB WILLIAMS, HE FAILED TO EMERGE FROM A CROWDED OKLAHOMA RECEIVER STABLE. THERE ARE THINGS TO LIKE ABOUT HIS GAME. HE MOVES WELL FOR HIS SIZE, ESPECIALLY AFTER THE CATCH, WHERE HE CAN BE DECEPTIVELY SUDDEN IN THE OPEN FIELD. HE POSSESSES THE PHYSICAL TOOLS TO DEVELOP INTO A PLAYER WHO CAN WORK BOTH IN THE SLOT AND OUTSIDE. UNFORTUNATELY, HASELWOOD SITS AS UNREALIZED POTENTIAL. HIS ROUTE TREE WAS LIMITED IN THE COLLEGE GAME, LARGELY TO WORKING OF SCREENS OR CROSSERS TO GIVE HIM THE BALL ON THE MOVE. HE HAS LIMITED SUCCESS WORKING OUTSIDE, BEATING PRESS MAN COVERAGE, OR WINNING BALLS DOWNFIELD OR IN THE AIR. IN MANY WAYS, HE PLAYED LIKE A PLAYER MUCH SMALLER THAN HIS SIZE. HIS LIMITED PRODUCTION WILL LIKELY FORCE HIM TO EARN A ROLE ON SPECIAL TEAMS TO MAKE A ROSTER.



## FOOTBALLGUYS

CONSENSUS RANKING

POSITION: 26

SUPERFLEX: N/A

1QB: N/A



40-YARD DASH 4.66

VERTICAL JUMP 37

BROAD JUMP 10'03

3 CONE DRILL 6.98

SHUTTLE 4.31

BENCH TBD



7.29

YEAR	G	RECEIVING				RUSHING		
		REC	YDS	Y/R	TD	ATT	YDS	TD
2022	12	59	702	11.9	3	8	7	0
2021	12	39	399	10.2	6	0	0	0
2020	3	4	65	16.3	0	0	0	0
2019	10	19	272	14.3	1	3	14	0

## STRENGTHS

- FLUID RUNNER AFTER THE CATCH
- UNDEVELOPED HIGH END POTENTIAL
- SIZE AND ATHLETICISM TO PLAY SLOT AND OUTSIDE

## WEAKNESSES

- VERY LIMITED ROUTE TREE
- LACK OF SIGNIFICANT COLLEGE PRODUCTION
- LEFT SCHOOL WITHOUT REALIZING RECRUITING POTENTIAL



ROUND PROJECTION

4TH – 6TH ROUND

## IDEAL FITS

**SCHEME:** HASELWOOD'S BEST FIT IS A SHANAHAN WIDE ZONE SYSTEM THAT WILL PUT HIM INTO YAC OPPORTUNITIES AND ALLOW HIM TO USE HIS PHYSICALITY AS A POINT-OF-ATTACK BLOCKER IN THE RUN GAME.

TEAMS:



NFL PLAYER COMPARISON

JAUAN JENNINGS





QB

RB

WR

TE



# JACOB COPELAND

REDSHIRT SENIOR  
MARYLAND TERRAPINS

5'11, 201 LBS

★★★★

2018

POSITION:

12

COMPOSITE:

0.9651

## SCOUTING REPORT

COPELAND MADE WAVES AFTER HIS MOTHER INFAMOUSLY WALKED OUT OF HIS HAT CEREMONY ON NATIONAL SIGNING DAY IN 2018. THAT WAS HIS MOST SIGNIFICANT IMPACT IN FLORIDA. COPELAND WAS STUCK BEHIND A PARADE OF NFL RECEIVERS EARLY IN HIS CAREER: KYLE PITTS, KADARIUS TONEY, FREDDIE SWAIN, AND VAN JEFFERSON. IN HIS FINAL SEASON IN GAINESVILLE, COPELAND SHOWED THE FIRST SIGNS OF A BREAKOUT, LEADING THE GATORS IN ALL RECEIVING CATEGORIES. DESPITE THE LIMITED PRODUCTION WINDOW, THERE ARE STILL THINGS TO LIKE ABOUT HIS GAME. HE IS A STRONG RECEIVER AND USES THAT STRENGTH TO WIN BALLS DOWNFIELD AND TO CREATE AFTER THE CATCH. COPELAND HAS THE SIZE AND ATHLETICISM TO LINE UP OUTSIDE AND THE ABILITY TO WORK IN THE QUICK GAME OUT OF THE SLOT. HE CAN ALSO CONTRIBUTE TO THE RUN AND SCREEN ASPECTS, SHOWCASING HIS AFTER-THE-CATCH ABILITY. HE HAD MINIMAL USAGE ON SPECIAL TEAMS, PRIMARILY IN HIS ONE YEAR AT MARYLAND. A LATER PICK WHO CAN EARN A SPOT IN A ROTATION.

### STRENGTHS

- STRONG RECEIVER WITH SOFT HANDS
- ABILITY TO WIN BALLS DOWNFIELD
- CAN WORK WELL AFTER THE CATCH

### WEAKNESSES

- LACKS TOP-END SPEED TO STRETCH DEFENSES
- DISAPPOINTING COLLEGE PRODUCTION
- LIMITED ABILITY TO QUICKLY SEPARATE



ROUND PROJECTION

**4TH – 6TH ROUND**



## FOOTBALLGUYS CONSENSUS RANKING

POSITION: **27**

SUPERFLEX: **N/A**

1QB: **N/A**



40-YARD DASH 4.42

VERTICAL JUMP 33

BROAD JUMP 10'07

3 CONE DRILL 7.01

SHUTTLE 4.47

BENCH 20



**7.99**

YEAR	G	RECEIVING				RUSHING		
		REC	YDS	Y/R	TD	ATT	YDS	TD
2022	12	26	376	14.5	2	1	-1	0
2021	13	41	642	15.7	4	3	20	0
2020	9	23	435	18.9	3	1	17	0
2019	9	21	273	13.0	2	4	28	0
2018	1	1	16	16.0	0	0	0	0

## IDEAL FITS

**SCHEME:** COPELAND'S BEST FIT IS A SPREAD VERTICAL PASSING SYSTEM THAT WILL ALLOW HIM TO PLAY THE BALL DOWNFIELD AND CREATE CLEARED-OUT SPACE AS A SUB-PACKAGE PLAYER. HIS PHYSICALITY CAN WORK AS A POINT OF ATTACK BLOCKER IN A POWER RUN GAME.

TEAMS:



NFL PLAYER COMPARISON

ASHTON DULIN



QB

RB

WR

TE



# TYLER SCOTT

JUNIOR  
CINCINNATI BEARCATS

5'10, 177 LBS

★★★

POSITION:  
COMPOSITE:

2020

67

0.8505

## SCOUTING REPORT

SCOTT WAS A HIGH SCHOOL RUNNING BACK WHO MADE THE TRANSITION TO RECEIVER. A WORLD CLASS TRACK ATHLETE, SCOTT DID MOST OF HIS DAMAGE VERTICALLY, STRESSING DEFENSES WITH HIS SPEED. HE NEEDS TO CONTINUE TO WORK ON SEPARATION PACKAGES IN THE SHORT GAME, BUT HIS RUNNING BACK BACKGROUND SHOWS UP WHEN HE CREATES WITH THE BALL IN HIS HANDS. SCOTT SHINED SURROUNDED BY NFL TALENT, PLAYING WITH COLTS RECEIVER ALEC PIERCE AND DRAFT HOPEFUL TRE TUCKER. HE PLAYED SPARINGLY ON SPECIAL TEAMS BUT HAS THE SKILLSET THAT WILL ALLOW FOR CONTINUED GROWTH AS A CONTRIBUTOR IN THAT AREA. HIS DEEP SPEED CAN GET HIM ON THE FIELD QUICKLY, BUT HE NEEDS TO CONTINUE TO DEVELOP HIS GAME TO EMERGE AS A RELIABLE FANTASY OPTION. THE PHYSICAL TOOLS AND THE FOOTBALL INSTINCTS ARE THERE TO MAKE HIM A PLAYER TO TRACK.



## FOOTBALLGUYS

CONSENSUS RANKING

POSITION: **28**

SUPERFLEX: **N/A**

1QB: **N/A**



**RAS**  
RELATIVE ATHLETIC SCORE

40-YARD DASH	4.44
VERTICAL JUMP	39.5
BROAD JUMP	11'01
3 CONE DRILL	TBD
SHUTTLE	TBD
BENCH	TBD

**8.30**

YEAR	G	RECEIVING				RUSHING		
		REC	YDS	Y/R	TD	ATT	YDS	TD
2022	12	54	899	16.6	9	0	0	0
2021	14	30	520	17.3	5	0	0	0
2020	4	3	20	6.7	0	1	20	0

## STRENGTHS

- EXCELLENT SPEED
- RUNNING BACK BACKGROUND SHOWS UP AFTER CATCH
- YOUNG PROSPECT STILL DEVELOPING

## WEAKNESSES

- NEEDS IMPROVEMENT IN TECHNICAL DEVELOPMENT
- INEXPERIENCED AS A RECEIVER
- NEEDS TO DEVELOP SHORT GAME TO GROW FANTASY POTENTIAL



ROUND PROJECTION

**4TH – 6TH ROUND**

## IDEAL FITS

**SCHEME:** SCOTT'S BEST FIT IS A VERTICAL PASSING GAME THAT WILL FEATURE HIS SPEED AND ALLOW HIM TO WORK UNDERNEATH CLEARED SPACE.

TEAMS:



NFL PLAYER COMPARISON

**ELIJAH MOORE**



QB

RB

WR

TE



# MALIK HEATH

REDSHIRT SENIOR  
OLE MISS REBELS

6'2, 213 LBS

★★★★★

2020

POSITION:

2

COMPOSITE:

0.8913

## SCOUTING REPORT

HEATH PULLED THE RARE RIVALRY SWAP, TRANSFERRING FROM MISS ST TO RIVAL OLE MISS. HE CITED FIT IN LANE KIFFIN'S OFFENSE OVER MIKE LEACH'S AIR RAID SYSTEM. A LOOK AT HEATH'S GAME AND IT IS EASY TO UNDERSTAND WHY. LEACH'S SYSTEM WAS ONE OF THE PASS HEAVIEST IN COLLEGE FOOTBALL AND ASKED RECEIVERS TO OPERATE IN SPACE AND AFTER THE CATCH. MEANWHILE KIFFIN'S RELIED MORE ON RPO ACTION, EMPHASIZING THE RUN, ASKING RECEIVERS TO BLOCK AND USE PHYSICALITY. HEATH IS A NATURAL IN THAT AREA. HE USES HIS SIZE WELL TO FRAME OUT DEFENDERS AND OPERATES BEST WHEN HE CAN GET AWAY WITH USING HIS BODY TO CREATE SEPARATION. HIS 4.64 40 SHOWS HE LACKS THE SPEED TO CONSISTENTLY WIN DOWNFIELD AT THE NFL LEVEL. AT THE NEXT LEVEL, HE WOULD NEED TO OPERATE IN THE INTERMEDIATE GAME, WALLING DEFENDERS ON SLANT ROUTES AND WINNING CONTESTED TIGHT WINDOW PLAYS. HE IS PHYSICAL ENOUGH TO WIN A ROSTER SPOT ON SPECIAL TEAMS COVERAGE UNITS, HE WILL NEED TO USE THAT PATH.

### STRENGTHS

- STRONG FRAME HE KNOWS HOW TO USE
- POLISHED ROUTE RUNNING SKILLS
- PHYSICALITY TO PLAY ON COVERAGE UNITS

### WEAKNESSES

- LACKS TOP END SPEED
- NOT A NATURAL SEPARATOR
- LIMITED PRODUCTION WINDOW



ROUND PROJECTION

**5TH - 7TH ROUND**



## FOOTBALLGUYS

CONSENSUS RANKING

POSITION: **29**

SUPERFLEX: **N/A**

1QB: **N/A**



40-YARD DASH 4.64

VERTICAL JUMP 34

BROAD JUMP 10'04

3 CONE DRILL 6.96

SHUTTLE 4.46

BENCH TBD



**6.62**

### RECEIVING

### RUSHING

YEAR	G	REC	YDS	Y/R	TD	ATT	YDS	TD
2022	13	60	971	16.2	5	0	0	0
2021	10	34	442	13.0	5	0	0	0
2020	10	37	307	8.3	3	0	0	0

## IDEAL FITS

**SCHEME:** HEATH'S BEST FIT IS A SHANAHAN OFFENSIVE CONCEPT THAT WILL ALLOW HIM TO RUN BLOCK AND USE HIS PHYSICALITY OFF RPO OR PLAY PASS CONCEPTS.

TEAMS:



NFL PLAYER COMPARISON

**NOAH BROWN**



QB

RB

WR

TE

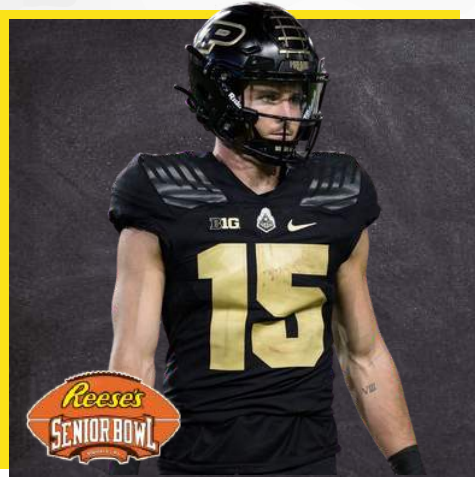

# CHARLIE JONES

REDSHIRT SENIOR  
PURDUE BOILERMAKERS

5'11, 175 LBS

★★  
POSITION: 2017  
COMPOSITE: 442  
0.7675

## SCOUTING REPORT

AFTER A QUIET CAREER WITH IOWA, JONES BROKE OUT HIS ONLY SEASON IN PURDUE. HIS 1.361 YARDS WERE A SINGLE-SEASON SCHOOL RECORD, AND HIS PERFORMANCE EARNED HIM FIRST-TEAM ALL-BIG TEN. AT FIRST GLANCE, JONES LOOKS LIKE A PROTOTYPE BILL BELICHICK SLOT RECEIVER, BUT THAT SELLS JONES'S SKILL SET SHORT. HIS BEST WORK WAS DONE OUTSIDE, AS HE HAS THE ABILITY TO FIND SPOTS IN ZONES VERTICALLY. HE CAN IMPROVE OUT OF THE SLOT AS HE IS NOT THE TYPE TO CREATE QUICK SEPARATION ON MAN COVERAGE AND WILL NEED TO SEE THAT GROWTH FOR FANTASY RELEVANCE. JONES IS AN OLDER PROSPECT, ALREADY 24 AND TURNING 25 EARLY IN THE 2023 SEASON. HIS LIKELY PATH TO A ROSTER WILL BE VIA SPECIAL TEAMS, WHERE HE SHOWED RETURN USAGE AND ABILITY IN COLLEGE, SCORING ON BOTH A PUNT AND KICK RETURN IN HIS CAREER. JONES IS A LATER ROOKIE PICK IF DRAFTED AT ALL IN SUPERFLEX FORMATS, BUT HIS SKILLS ALLOW HIM TO MAKE A ROSTER AND WORK INTO A ROTATION.



## FOOTBALLGUYS

CONSENSUS RANKING

POSITION: 30

SUPERFLEX: N/A

1QB: N/A



RAS  
RELATIVE ATHLETIC SCORE

40-YARD DASH 4.43  
VERTICAL JUMP 36.5  
BROAD JUMP 10'04  
3 CONE DRILL TBD  
SHUTTLE TBD  
BENCH 13

6.89

YEAR	G	RECEIVING				RUSHING		
		REC	YDS	Y/R	TD	ATT	YDS	TD
2022	13	110	1361	12.4	12	2	3	0
2021	14	21	323	15.4	3	7	8	0
2020	7	0	0	0	0	2	38	0
2019	12	18	395	21.9	3	0	0	0

## STRENGTHS

- FINDS OPENINGS DOWNFIELD
- SPECIAL TEAMS BACKGROUND
- PLAYS BALL WELL

## WEAKNESSES

- LIMITED RELEASE PACKAGE
- LACKS QUICK SEPARATION, MAKING SLOT DIFFICULT
- SIZE AND SPEED TO PLAY OUTSIDE CONSISTENTLY A QUESTION



ROUND PROJECTION

4TH - 6TH ROUND

## IDEAL FITS

SCHEME: JONES WORKS WELL DOWNFIELD AND IS SUITED FOR AN ERHARDT-PERKINS SCHEME THAT WILL ALLOW HIM TO UTILIZE A DIVERSE WEEKLY ROUTE TREE.

TEAMS:



NFL PLAYER COMPARISON

RUSSELL GAGE



QB

RB

WR

TE



# BRYCE FORD-WHEATON

REDSHIRT JUNIOR  
WEST VIRGINIA MOUNTAINEERS

6'4, 221 LBS

★★★

POSITION:  
COMPOSITE:

2018  
119  
0.8635

## SCOUTING REPORT

FORD-WHEATON LOOKS LIKE HE WAS MADE IN A LAB TO PLAY WIDE RECEIVER. A SIZE AND ATHLETICISM COMBO THAT EARNED HIM INCLUSION ON BRUCE FELDMAN'S FREAK LIST HAS PUT HIM ON THE RADAR AND WILL LIKELY EARN HIM A SHOT TO MAKE THE TEAM IN TRAINING CAMP. FORD-WHEATON PROFILES AS A CLASSIC X RECEIVER, UTILIZING HIS ATHLETICISM TO WIN OUTSIDE. THE SIZE/SPEED PACKAGE FREQUENTLY PUTS HIM IN A POSITION FOR HIGHLIGHT QUALITY CATCHES; UNFORTUNATELY, HE OFTEN STRUGGLED TO MAINTAIN THE CATCH. THEREIN LIES THE RUB. FORD-WHEATON NEEDS MORE TECHNICAL REFINEMENT. HE STRUGGLES TO CREATE NATURAL SEPARATION, RELYING ON THIS PHYSICALITY TO WIN BALLS AT THE CATCH POINT. THAT TRAIT FEEDS INTO THE DROP ISSUE, FORCING HIM TO FIGHT FOR CONTESTED CATCHES AT THE COLLEGE LEVEL. A FIFTH-YEAR SENIOR AND THIRD-GENERATION MOUNTAINEER SHOULD HAVE WORKED OUT THAT TECHNICAL REFINEMENT. HIS PATH TO A ROSTER IS LIKELY VIA A SPECIAL TEAMS ROLE THAT COULD GROW INTO A SITUATIONAL OFFENSIVE PLAYER.



### FOOTBALLGUYS CONSENSUS RANKING

POSITION: **31**  
SUPERFLEX: **N/A**  
1QB: **N/A**



**RAS**  
RELATIVE ATHLETIC SCORE

40-YARD DASH 4.38  
VERTICAL JUMP 41  
BROAD JUMP 10'09  
3 CONE DRILL 6.97  
SHUTTLE 4.15  
BENCH TBD

**9.96**

### RECEIVING

### RUSHING

YEAR	G	REC	YDS	Y/R	TD	ATT	YDS	TD
2022	12	62	675	10.9	7	0	0	0
2021	11	42	575	13.7	3	0	0	0
2020	8	27	416	15.4	3	0	0	0
2019	7	12	201	16.8	2	0	0	0

## STRENGTHS

- FREAK ATHLETE
- WINS AT THE CATCH POINT
- FINDS THE BALL DOWNFIELD

## WEAKNESSES

- NOT A NATURAL SEPARATOR
- DROPS AN ISSUE
- AGE A CONCERN GIVEN DEVELOPMENT



ROUND PROJECTION

**4TH - 6TH ROUND**

## IDEAL FITS

**SCHEME:** FORD-WHEATON IS A TRADITIONAL X RECEIVER WHO WILL NEED TO PLAY OUTSIDE UNLESS HE EXPERIENCES SIGNIFICANT GROWTH. HIS ABILITY TO ATTACK DOWNFIELD FITS A VERTICAL PASSING SCHEME WHERE HIS FANTASY UTILITY WOULD BE A BOOM/BUST ROLE

TEAMS:



NFL PLAYER COMPARISON

**NICO COLLINS**



QB

RB

WR

TE



# DONTAY DEMUS JR.

REDSHIRT SENIOR  
MARYLAND TERRAPINS  
6'3, 212 LBS

★★★  
POSITION: 2018  
COMPOSITE: 131  
0.8581

## SCOUTING REPORT

DEMUS JR. LOOKED HEADED FOR A MAJOR BREAKOUT AND EMERGENCE AS A KEY PLAYER IN THE 2022 NFL DRAFT UNTIL AN ACL TEAR ENDED THAT SEASON. HE RETURNED TO SCHOOL TO RECOVER HIS DRAFT STATUS, BUT FOUND HIMSELF IN THE MIDST OF A VERY CROWDED RECEIVER ROOM. BECAUSE OF THIS, DEMUS JR. WILL END UP A PROJECTION WITH A LOT TO GAIN FROM ATHLETIC TESTING. DEMUS JR. IS AN EXPLOSIVE ATHLETE. HE CONTRIBUTED IN THE RETURN GAME BUT PRIMARILY SERVED AS A VERTICAL THREAT, WHERE HIS LENGTH AND SPEED ALLOWED HIM TO CONSISTENTLY STRETCH DEFENSES, WHERE HE SHOWCASED STRONG BALL SKILLS. HIS ROUTE PACKAGE WAS LARGELY LIMITED TO VERTICAL AND SLANT ROUTES, BUT HE HAS THE LONG STRIDING SPEED TO BREAK PLAYS. VERSATILITY IS A QUESTION, HE SAW VERY LIMITED USAGE IN THE QUICK GAME OR OUT OF THE SLOT, DESPITE HIS ABILITY TO WORK AFTER THE CATCH AND AS A RETURNER. IF HE CAN PROVE OUT HIS INJURY HISTORY WITH TESTING, HE IS A LATE NAME TO MONITOR.



## FOOTBALLGUYS CONSENSUS RANKING

POSITION: 32  
SUPERFLEX: N/A  
1QB: N/A



RAS  
RELATIVE ATHLETIC SCORE

40-YARD DASH 4.57  
VERTICAL JUMP 35.5  
BROAD JUMP 10'03  
3 CONE DRILL TBD  
SHUTTLE 4.39  
BENCH TBD

7.98

YEAR	G	RECEIVING				RUSHING		
		REC	YDS	Y/R	TD	ATT	YDS	TD
2022	12	22	233	10.6	1	0	0	0
2021	5	28	507	18.1	3	0	0	0
2020	5	24	365	15.2	4	0	0	0
2019	12	41	625	15.2	6	1	4	0
2018	7	13	278	21.4	0	0	0	0

## STRENGTHS

- LENGTH AND SPEED TO STRECH DEFENSES
- RETURN GAME CONTRIBUTOR
- DISPLAYED ABILITY TO PLAY BALL VERTICALLU

## WEAKNESSES

- LIMITED ROUTE TREE AND USAGE
- LOW PRODUCTION WITH ACL RETURN
- NOT A TECHNICIAN, HAS RELIED ON ATHLETICISM



ROUND PROJECTION

4TH – 6TH ROUND

## IDEAL FITS

SCHEME: DEMUS JR.'S ABILITY TO PLAY VERTICALLY COMPLIMENTS A SCHEME THAT ATTACKS DOWNFIELD. HIS LENGTH AND SPEED PROJECT TO A CONTRIBUTOR AT THE NFL LEVEL THOUGHT HE NEEDS TO PROVE RECOVERY WITH ATHLETIC TESTING.

TEAMS:



NFL PLAYER COMPARISON  
DONOVAN PEOPLES-JONES



QB

RB

WR

TE



# ELIJAH HIGGINS

SENIOR  
STANFORD CARDINAL  
6'3, 235 LBS



2019

POSITION:  
COMPOSITE:

14  
0.9601

## SCOUTING REPORT

HIGGINS LOOKS TO BE A POTENTIAL TE CONVERT. HIS SIZE STANDS OUT IMMEDIATELY AND HE MOVES WELL GIVEN HIS FRAME. HOWEVER HE LACKS THE QUICKNESS TO CONSISTENTLY WIN AT THE NEXT LEVEL AND WOULD WORK BEST SCHEMED AGAINST LINEBACKERS AND SAFETIES. HE IS COMFORTABLE IN THE MIDDLE OF THE FIELD AND MANY OF HIS ROUTES SAW HIM BREAK TOWARDS THE MIDDLE FROM THE OUTSIDE. STANFORD OCCASIONALLY LINED HIM UP AS AN INLINE BLOCKER, PARTICULARLY IN GOAL LINE SITUATIONS. HIGGINS BEST PATH TO FANTASY RELEVANCE IS CONVERTING INTO A MOVE TIGHT END. HE SHOWED RUN AFTER THE CATCH ABILITY FOR HIS SIZE AND STANFORD USED HIM ON REVERSES MULTIPLE TIMES TO SUCCESS. HIGGINS WAS AN ESTABLISHED RED ZONE PRESENCE FOR AN OFFENSE THAT DID NOT GET INTO THAT SITUATION OFTEN. HIGGINS WAS A THREE SPORT ATHLETE, PLAYING BASKETBALL AND RUNNING TRACK IN ADDITION TO FOOTBALL. THERE IS AN INTRIGUING ATHLETIC PACKAGE HERE IF HE CAN CONVERT INTO A PREMIUM POSITION.



## FOOTBALLGUYS

CONSENSUS RANKING

POSITION: **33**

SUPERFLEX: **N/A**

1QB: **N/A**



**RAS**  
RELATIVE ATHLETIC SCORE

40-YARD DASH 4.54  
VERTICAL JUMP 35  
BROAD JUMP 10'06  
3 CONE DRILL 7.01  
SHUTTLE TBD  
BENCH TBD

**9.03**

YEAR	G	RECEIVING				RUSHING		
		REC	YDS	Y/R	TD	ATT	YDS	TD
2022	12	59	704	11.9	2	4	48	0
2021	10	45	500	11.1	4	0	0	0
2020	4	15	176	11.7	0	0	0	0
2019	1	0	0	0	0	0	0	0

## STRENGTHS

- LARGE HUMAN, MOVES WELL FOR HIS SIZE
- PLAYS BALL WELL IN THE AIR
- FEARLESS OPERATING OVER THE MIDDLE

## WEAKNESSES

- ATHLETICISM LIMITS HIS ROLE
- LIKELY NEEDS TO CONVERT TO TIGHT END
- WILL STRUGGLE TO CREATE SEPARATION OUTSIDE



ROUND PROJECTION

**4TH – 6TH ROUND**

## IDEAL FITS

**SCHEME:** WOULD FUNCTION BEST IN A SHANAHAN WIDE ZONE SCHEME THAT UTILIZES 12 PERSONNEL PACKAGES FREQUENTLY. IS A TWEENER WHO NEEDS THE RIGHT FIT AND GROWTH IN THE PHYSICAL ASPECTS OF A POSITION SWITCH.

TEAMS:



NFL PLAYER COMPARISON

**CHIG OKONKWO**



QB

RB

WR

TE



# JAKE BOBO

REDSHIRT SENIOR  
UCLA BRUINS  
6'4, 206 LBS

★★★  
POSITION: 2018  
COMPOSITE: 183  
0.8431

## SCOUTING REPORT

BOBO TRANSFERRED FROM DUKE AND IMMEDIATELY ESTABLISHED HIMSELF AS DORIAN THOMPSON-ROBINSONS GO-TO RECEIVER. DUKE LIMITED HIM TO SHORT, SCREEN GAME INVOLVEMENT, WHILE UCLA EXTENDED HIM AND WORKED HIM DOWNFIELD MORE OFTEN. BOBO PROJECTS AS A POSSESSION RECEIVER WHO CAN WORK OUTSIDE OR MOVE INTO THE SLOT. HE PRIMARILY WORKED IN THE QUICK AND INTERMEDIATE GAMES, WHERE HE PROVED COMFORTABLE BEING INVOLVED IN THE SCREEN GAME AND ALSO SHOWED THE ABILITY TO SET DEFENDERS UP. HIS SPEED WILL LIMIT HIM TO A SIMILAR ROLE AT THE NFL LEVEL. HIS BEST PATH TO NFL INVOLVEMENT WILL BE IN A BIG SLOT, AS ATHLETICISM WILL LIMIT HIS ABILITY TO BEAT MAN COVERAGE CONSISTENTLY OUTSIDE. BOBO HAS THE SIZE TO WORK IN THE RUN GAME BUT STRUGGLED TO EMERGE AS A BLOCKING THREAT DESPITE HIS INVOLVEMENT IN A RUN-HEAVY TEAM. HIS EXPERIENCE SHOULD ALLOW HIM TO CONTRIBUTE QUICKLY, EVEN IF HIS ULTIMATE ROLE IS LIMITED.



## FOOTBALLGUYS CONSENSUS RANKING

POSITION: 34  
SUPERFLEX: N/A  
1QB: N/A



RAS  
RELATIVE ATHLETIC SCORE

40-YARD DASH TBD  
VERTICAL JUMP TBD  
BROAD JUMP TBD  
3 CONE DRILL TBD  
SHUTTLE TBD  
BENCH TBD

# TBD

YEAR	G	RECEIVING				RUSHING		
		REC	YDS	Y/R	TD	ATT	YDS	TD
2022	12	54	789	14.6	7	0	0	0
2021	12	74	794	10.7	1	0	0	0
2020	11	32	358	11.2	1	0	0	0
2019	6	10	122	12.2	0	0	0	0
2018	10	10	167	16.7	1	0	0	0

## STRENGTHS

- EXCELLENT HANDS AND SHOWS STRONG FIELD AWARENESS
- SIZE TO MOVE THROUGH THE FORMATION
- WORKED WELL WITH THE BALL IN HIS HANDS

## WEAKNESSES

- ATHLETICISM LIMITS HIS ROLE AT THE NFL LEVEL
- OLDER PROSPECT WITH LIMITED HIGH-END PRODUCTION
- SPEED WILL BE AN ISSUE



ROUND PROJECTION

# 4TH – 6TH ROUND

## IDEAL FITS

**SCHEME:** BOBO PROJECTS BEST TO A WEST COAST SCHEME AND CAN RELY ON TIMING AND HIS SIZE TO WORK IN THE QUICK AND INTERMEDIATE GAMES. THERE IS A CHANCE HE COULD GROW INTO A TIGHT END HYBRID ROLE, INCREASING HIS INTEREST FACTOR.

TEAMS:



NFL PLAYER COMPARISON

JACOB HARRIS





QB

RB

WR

TE



# JASON BROWNLEE

REDSHIRT SENIOR  
SOUTHERN MISS GOLDEN EAGLES  
6'2, 198 LBS

NO STARS  
POSITION: 2018  
COMPOSITE: N/A  
N/A

## SCOUTING REPORT

BROWNLEE IS AN INTRIGUING PROSPECT. HE STARTED IN JUCO AFTER LACKING D1 OFFERS AND WORKED HIS WAY TO SOUTHERN MISS. BROWNLEE CAN ATTACK VERTICALLY AND WORK AFTER THE CATCH. A STANDOUT PERFORMER AT THE NFLPA BOWL, BROWNLEE IS RISING THROUGH THE DRAFT PROCESS. HE HAS SHOWN THE ABILITY TO WORK OUTSIDE AND IN THE SLOT. SOUTHERN MISS'S PASS OFFENSE RANKED 97TH, WITH BROWNLEE THE LONE BRIGHT SPOT. HIS DELAYED COLLEGE START AND LACKING COLLEGE SPOTLIGHT ARE FACTORS IN HIS CURRENT VALUATION. BROWNLEE LEAVES INSIDE THE TOP FIVE IN BOTH RECEIVING YARDS AND TOUCHDOWNS IN GOLDEN EAGLE HISTORY. BROWNLEE SHOWED WELL AT THE COMBINE, WITH A NEARLY 40-INCH VERTICAL COMPLEMENTING HIS 6'2 FRAME. HE SHOWED THE ABILITY TO PLAY THE BALL IN THE AIR AT SOUTHERN MISS AND COULD PROVIDE VERTICALITY. STILL HE IS A LONG SHOT TO MAKE A MEANINGFUL IMPACT AND DOES NOT PROJECT TO A SPECIAL TEAMS ROLE.



## FOOTBALLGUYS

CONSENSUS RANKING

POSITION: 35

SUPERFLEX: N/A

1QB: N/A



40-YARD DASH 4.59  
VERTICAL JUMP 39.5  
BROAD JUMP 10'11"  
3 CONE DRILL TBD  
SHUTTLE TBD  
BENCH 16



8.01

YEAR	G	RECEIVING				RUSHING		
		REC	YDS	Y/R	TD	ATT	YDS	TD
2022	13	55	891	16.2	8	0	0	0
2021	11	46	643	14.0	8	0	0	0
2020	9	34	610	17.9	5	0	0	0

## STRENGTHS

- ABILITY TO PLAY THE BALL IN THE AIR
- OPERATED WELL AFTER THE CATCH FOR HIS SIZE
- CARRIED A LIMITED PASSING OFFENSE

## WEAKNESSES

- OLDER PROSPECT WITH LIMITED HIGH END PRODUCTION
- LACKS A SPECIAL TEAMS PATH TO THE ROSTER
- NO DOMINANT TRAIT



ROUND PROJECTION

6TH-7TH ROUND

## IDEAL FITS

SCHEME: A VERTICAL PASSING SCHEME WOULD ALLOW BROWNLEE TO STRETCH THE FIELD AND PLAY THE BALL VERTICALLY, PLAYING TO HIS STRENGTHS.

TEAMS:



NFL PLAYER COMPARISON

JALEN TOLBERT



QB

RB

WR

TE



# GRANT DUBOSE

REDSHIRT JUNIOR  
CHARLOTTE 49ERS  
6'2, 201 LBS

NO STARS  
POSITION: 2019  
COMPOSITE: N/A  
N/A

## SCOUTING REPORT

DUBOSE TOOK A CIRCULAR PATH TO THIS POSITION. A TWO-SPORT ATHLETE IN HIGH SCHOOL, DUBOSE WAS A BASEBALL RECRUIT BEFORE FOCUSING SOLELY ON FOOTBALL. WITH NO OFFER OUT OF HIGH SCHOOL, DUBOSE SPENT A YEAR IN JUCO BEFORE WALKING ON TO CHARLOTTE. HE MADE AN IMMEDIATE IMPACT UPON MAKING THE TEAM. IN JUST TWO SEASONS OF PRODUCTION, HE LEAVES CHARLOTTE IN THE TOP FOUR IN ALL CATEGORIES. HE SPECIALIZED IN WORKING BACK TO THE BALL WITH CHARLOTTE, SHOWING A SOLID ABILITY TO PLAY BACK SHOULDER. DUBOSE'S LENGTH STANDS OUT. WHILE HE LACKS GAME-BREAKING SPEED, HE IS A STRONG ROUTE RUNNER WITH THE ATHLETICISM TO ALLOW HIS LENGTH TO SHINE. DUBOSE DOES POSSESS QUICK SEPARATION FOR HIS SIZE, OPENING THE DOOR TO MULTIPLE ROLES. DUBOSE LACKS SOME OF THE STIFFNESS OTHER PLAYERS AT HIS HEIGHT IN THIS CLASS INCLUDE. A MORE ROBUST RECRUITING PROFILE WOULD HAVE PUT DUBOSE ON THE MAP SOONER, BUT HE DESERVES ATTENTION AND COULD SURPRISE ON HIS DRAFT CAPITAL.



## FOOTBALLGUYS CONSENSUS RANKING

POSITION: 36  
SUPERFLEX: N/A  
1QB: N/A



RAS  
RELATIVE ATHLETIC SCORE

40-YARD DASH 4.57  
VERTICAL JUMP 35  
BROAD JUMP 10'05  
3 CONE DRILL 6.89  
SHUTTLE 4.32  
BENCH TBD

# 8.15

YEAR	G	RECEIVING				RUSHING		
		REC	YDS	Y/R	TD	ATT	YDS	TD
2022	12	64	792	12.4	9	0	0	0
2021	12	62	892	14.4	6	3	18	0

## STRENGTHS

- LENGTH STANDS OUT
- A REFINED RECEIVER WHO PLAYS THE BALL WELL
- CAN LINE UP THROUGHOUT FORMATION

## WEAKNESSES

- TOP-END SPEED WILL LIMIT FIELD STRETCHING
- NEEDS TO IMPROVE IN CREATING AND OPERATING IN SPACE
- WILL NOT CONTRIBUTE TO SPECIAL TEAMS



ROUND PROJECTION

# 4TH - 6TH ROUND

## IDEAL FITS

**SCHEME:** DUBOSE FITS BEST IN A SPREAD, VERTICAL SYSTEM. HE CAN LINE UP THROUGHOUT FORMATION BUT WILL STRUGGLE TO CONSISTENTLY STRETCH THE FIELD IF HE DOES NOT SWITCH UP HIS ROUTES

TEAMS:



NFL PLAYER COMPARISON

ROMEO DOUBS



QB

RB

WR

TE



# RONNIE BELL

REDSHIRT SENIOR  
MICHIGAN WOLVERINES

5'11, 191 LBS

★★★

POSITION:  
COMPOSITE:

2018

212

0.8349

## SCOUTING REPORT

BELL IS A PHYSICAL, EXPERIENCED RECEIVER, HAVING SERVED AS A TEAM CAPTAIN ON BACK-TO-BACK COLLEGE FOOTBALL PLAYOFF SQUADS. HE IS COMFORTABLE AS A POINT-OF-ATTACK BLOCKER AND FEARLESS OPERATING IN THE MIDDLE OF THE FIELD. A HIGH SCHOOL BASKETBALL PLAYER, BELL HAS UNDERLYING ATHLETICISM THAT DID NOT FLASH FREQUENTLY. MICHIGAN RELIED ON HIM AS A CHAIN MOVER, GIVING HIM LIMITED OPPORTUNITIES TO ATTACK VERTICALLY. BELL CAN PLAY INSIDE AND OUT AND BRING LEADERSHIP AND CULTURE TO A TEAM. HE LEAVES MICHIGAN TOP 10 IN BOTH CAREER RECEPTIONS AND YARDS. HIS MOST REALISTIC PATH TO A ROSTER IS THROUGH SPECIAL TEAMS AND WORKING INTO A SUBPACKAGE, AS HE LACKS A DOMINANT TRAIT TO PROJECT INTO A CLEAR FANTASY ROLE. BELL WILL LIKELY BE A LATE-ROUND OR UNDRAFTED PLAYER BUT IS THE TYPE A COACH WILL LOVE, GIVING HIM A CHANCE AT STICKING SOMEWHERE.



## FOOTBALLGUYS

CONSENSUS RANKING

POSITION: **37**

SUPERFLEX: **N/A**

1QB: **N/A**



**RAS**  
RELATIVE ATHLETIC SCORE

40-YARD DASH 4.54

VERTICAL JUMP 38.5

BROAD JUMP 10'00

3 CONE DRILL 6.98

SHUTTLE 4.15

BENCH 14

**7.65**

YEAR	G	RECEIVING				RUSHING		
		REC	YDS	Y/R	TD	ATT	YDS	TD
2022	14	62	889	14.3	4	3	23	1
2021	1	1	76	76.0	1	0	0	0
2020	6	26	401	15.4	1	0	0	0
2019	12	48	758	15.8	1	1	9	0
2018	8	8	145	18.1	2	5	-2	0

## STRENGTHS

- PHYSICAL POINT OF ATTACK BLOCKER
- EXPERIENCED PLAYER WITH STRONG INTANGIBLES
- FEARLESS OPERATING OVER THE MIDDLE

## WEAKNESSES

- DIFFICULT TO PROJECT WITHOUT A DOMINANT TRAIT
- LIMITED TOP END PRODUCTION
- OFFENSIVE SCHEME KEPT HIM IN A LIMITED ROUTE TREE



ROUND PROJECTION

**5TH - 6TH ROUND**

## IDEAL FITS

**SCHEME:** BELL WOULD WORK BEST IN A SHANAHAN WIDE ZONE SCHEME THAT COULD UTILIZE HIS RUN BLOCKING, PHYSICALITY, AND RUN-AFTER-THE-CATCH ABILITY. HIS PATH TO A ROSTER WILL BE THROUGH SPECIAL TEAMS AND EXPANDING INTO A SUB PACKAGE ROLE.

TEAMS:



NFL PLAYER COMPARISON

**DAX MILNE**



QB

RB

WR

TE



# C.J. JOHNSON

REDSHIRT JUNIOR  
EAST CAROLINA PIRATES  
6'1, 224 LBS

★★★

POSITION:  
COMPOSITE:

2019  
175  
0.8364

## SCOUTING REPORT

JOHNSON HAS BEEN A CONSISTENT DEEP THREAT FOR HIS CAREER AT EAST CAROLINA, LEAVING TOP FIVE IN SCHOOL HISTORY IN EVERY RECEIVING CATEGORY. JOHNSON'S STRENGTH STANDS OUT, HE IS BUILT MORE LIKE A RUNNING BACK THAN A WIDE RECEIVER, WITH A POWERFUL BASE. HE RELIES ON THIS PHYSICAL STRENGTH TO WIN BALLS DOWNFIELD IN TIGHT COVERAGE WINDOWS. HIS ROLE WITH THE PIRATES KEPT HIM ON A TIGHT TARGET TREE, LEAVING QUESTIONS ABOUT HIS CEILING. HE WAS NOT AN EASY SEPARATOR AND SAW LESS USAGE IN THE QUICK GAME, THOUGH HIS POWER AFTER THE CATCH DOWNFIELD SUGGEST HE COULD HAVE TAKEN ON A MORE DIVERSE ROLE. HE WAS NOT USED ON SPECIAL TEAMS, PUSHING QUESTIONS ABOUT HIS ABILITY TO CREATE WITH THE BALL IN HIS HANDS. HE LACKS THE VERTICAL SPEED TO STRETCH NFL FIELDS. HIS HAND STRENGTH IS A MAJOR PLUS, DEFENSIVE BACKS STRUGGLE TO KNOCK THE BALL AWAY. ULTIMATELY THERE ARE MORE QUESTIONS THAN ANSWERS AND HE WILL NEED TO PROVE HE CAN HANDLE A LARGER ROLE.

### STRENGTHS

- STRENGTH
- PLAYS THE BALL WELL IN TIGHT WINDOWS
- CONSISTENTLY OUT FOUGHT DEFENDERS DOWNFIELD

### WEAKNESSES

- NOT A NATURAL SEPARATOR
- LACKS VERTICAL SPEED
- WORKED IN A VERY LIMITED ROUTE TREE



ROUND PROJECTION

**6TH – 7TH ROUND**



## FOOTBALLGUYS CONSENSUS RANKING

POSITION: **38**  
SUPERFLEX: **N/A**  
1QB: **N/A**



**RAS**  
RELATIVE ATHLETIC SCORE

40-YARD DASH **TBD**  
VERTICAL JUMP **TBD**  
BROAD JUMP **TBD**  
3 CONE DRILL **TBD**  
SHUTTLE **TBD**  
BENCH **TBD**

**TBD**

### RECEIVING

### RUSHING

YEAR	G	REC	YDS	Y/R	TD	ATT	YDS	TD
2022	13	67	1016	15.2	9	0	0	0
2021	10	35	520	14.9	1	0	0	0
2020	9	19	405	21.3	6	0	0	0
2019	11	54	908	16.8	4	0	0	0

## IDEAL FITS

**SCHEME:** JOHNSON IS BEST SUITED FOR A VERTICAL PASSING ROLE, THOUGH HIS STRENGTH SUGGESTS HE COULD GROW INTO A QUICK GAME ROLE WITH A LEVEL OF RUN GAME INVOLVEMENT. HE MAY BE A VICTIM OF THE SCHEME HE PLAYED IN COLLEGE HIDING TRUE POTENTIAL.

TEAMS:



NFL PLAYER COMPARISON

**LAVISKA SHENAULT**



QB

RB

WR

TE



# JALEN MORENO-CROPPER

SENIOR  
FRESNO STATE BULLDOGS

5'11, 172 LBS

★★★

POSITION:  
COMPOSITE:

2019

22

0.8884

## SCOUTING REPORT

MORENO-CROPPER FINISHED A PRODUCTIVE CAREER TOP EIGHT IN EVERY RECEIVING CATEGORY FOR THE BULLDOGS. MORENO-CROPPER RELIES ON SMOOTH ROUTE RUNNING AND TECHNICAL PROWESS, SHOWING THE ABILITY TO WORK DEFENSIVE BACKS THROUGHOUT A GAME. FRESNO STATE UTILIZED MORENO-CROPPER AS THEIR PRIMARY WEAPON, INVOLVING HIM IN THE RUN GAME, WORKING HIM IN THE SHORT AND INTERMEDIATE AREAS, AND ALLOWING HIM TO ATTACK VERTICALLY. THERE ARE MAJOR QUESTIONS ON HOW MUCH OF HIS GAME CAN TRANSLATE TO THE NFL. HIS PLAY STRENGTH, TOP-END SPEED, AND ATHLETICISM PRESENT ISSUES. HE IS TOO LIGHT TO WORK IN THE X ROLE AND DOES NOT LOOK TO HAVE THE SHORT-AREA QUICKNESS TO WORK CONSISTENTLY IN THE SLOT. HIS HANDS AND TECHNICAL SKILL SHOULD ALLOW HIM TO PUSH TOWARDS A BACK-END ROSTER ROLE, AND EARLY IN HIS CAREER, HE CONTRIBUTED IN THE RETURN GAME, OPENING A SECONDARY PATH, BUT HE IS LIKELY VIEWED AS A DEPTH OPTION.



## FOOTBALLGUYS

CONSENSUS RANKING

POSITION: **39**

SUPERFLEX: **N/A**

1QB: **N/A**



**RAS**  
RELATIVE ATHLETIC SCORE

40-YARD DASH 4.4  
VERTICAL JUMP TBD  
BROAD JUMP 10'01  
3 CONE DRILL TBD  
SHUTTLE TBD  
BENCH TBD

**6.95**

YEAR	G	RECEIVING				RUSHING		
		REC	YDS	Y/R	TD	ATT	YDS	TD
2022	14	83	1086	13.1	5	7	19	0
2021	13	85	899	10.6	11	19	76	2
2020	6	37	520	14.1	5	4	27	0
2019	9	15	196	13.1	0	20	343	3

## STRENGTHS

- TECHNICAL SKILLS AND ROUTE-RUNNING PROWESS
- LENGTH CAN MAKE UP FOR LACK OF EXPLOSION
- GOOD YAC SKILLS CAN WORK IN THE RETURN GAME

## WEAKNESSES

- STRUGGLES TO CREATE CONSISTENT SEPARATION
- G5 PRODUCER WHO BENEFITED FROM AN EXPERIENCED QB
- SLIGHT FRAME AND ATHLETICISM WILL LIMIT UPSIDE



ROUND PROJECTION

**4TH - 6TH ROUND**

## IDEAL FITS

**SCHEME:** MORENO-CROPPER'S BEST FIT IS AN ERHARDT-PERKINS SYSTEM THAT WOULD ALLOW HIM TO SHOWCASE HIS ROUTE VERSATILITY AND TECHNICAL ABILITY WITH CHANGING WEEKLY GAME PLANS. HE WILL LIKELY NEED TO CONTRIBUTE TO SPECIAL TEAMS TO MAKE A ROSTER.

TEAMS:



NFL PLAYER COMPARISON

STEVEN SIMS JR.



QB

RB

WR

TE



# JUSTIN SHORTER

REDSHIRT SENIOR  
FLORIDA GATORS  
6'4, 229 LBS

★★★★★ 2018  
POSITION: 1  
COMPOSITE: 0.9962

## SCOUTING REPORT

SHORTER ENTERED COLLEGE AS 247'S NUMBER 1 OVERALL RECEIVER IN THE 2018 RECRUITING CLASS, INCLUDING JAYLEN WADDLE AND AMON-RA ST. BROWN. ORIGINALLY ENROLLING AT PENN ST., SHORTER STRUGGLED TO MAKE AN IMPACT ON A TEAM THAT INCLUDED K.J. HAMLER AND JAHAN DOTSON BEFORE TRANSFERRING TO FLORIDA. SHORTER EVENTUALLY MADE AN IMPACT AT FLORIDA, WORKING AS A SECONDARY PASSING OPTION. HIS SIZE STANDS OUT AS ONE OF THE BIGGEST RECEIVERS IN THE CLASS. THE GATORS USED HIM BOTH AS A BIG SLOT AND A BOUNDARY RECEIVER, WHERE HE OPERATED PRIMARILY IN THE INTERMEDIATE AND VERTICAL AREAS OF THE FIELD. DESPITE HIS SIZE, HE DID NOT EMERGE AS A CONSISTENT REDZONE THREAT. HE WAS COMFORTABLE AS A POINT-OF-ATTACK BLOCKER, THOUGH HE OFTEN FAILED TO ENGAGE THROUGH THE PLAY. SHORTER AT THIS POINT IS A GAMBLE ON UNFULFILLED RECRUITING POTENTIAL. HIS LACK OF QUICKNESS MAKES IT UNLIKELY HE CAN EARN A SPECIAL TEAMS ROLE. HIS OFFENSIVE ROLE WOULD LIKELY REMAIN MINIMAL.



## FOOTBALLGUYS CONSENSUS RANKING

POSITION: 40  
SUPERFLEX: N/A  
1QB: N/A



RAS  
RELATIVE ATHLETIC SCORE

40-YARD DASH 4.56  
VERTICAL JUMP 35.5  
BROAD JUMP 10'06  
3 CONE DRILL TBD  
SHUTTLE TBD  
BENCH 18

# 9.26

YEAR	G	RECEIVING				RUSHING		
		REC	YDS	Y/R	TD	ATT	YDS	TD
2022	9	29	577	19.9	2	0	0	0
2021	12	41	550	13.4	3	0	0	0
2020	11	25	268	10.7	3	0	0	0
2019	8	12	137	11.4	0	0	0	0
2018	3	3	20	6.7	0	1	9	0

## STRENGTHS

- SIZE, MOVES WELL, GIVEN HIS FRAME
- STRONG ROUTE RUNNER
- SPEED TO STRETCH FIELD WHERE HE FOUND BALLS WELL

## WEAKNESSES

- LACKING NATURAL BALL SKILLS
- LIMITED ROUTE TREE
- FAILED TO EXHIBIT TOP END PRODUCTION



ROUND PROJECTION

# 6TH - 7TH ROUND

## IDEAL FITS

SCHEME: SHORTER OPERATES BEST IN A SPREAD VERTICAL PASSING SCHEME WHICH WOULD ALLOW HIM TO STRETCH THE FIELD AND WORK IN INTERMEDIATE ROUTE WINDOWS.

TEAMS:



NFL PLAYER COMPARISON  
EQUANIMEOUS ST. BROWN



QB

RB

WR

TE



# KEARIS JACKSON

REDSHIRT SENIOR  
GEORGIA BULLDOGS

5'11, 196 LBS

★★★★

2018

POSITION:

23

COMPOSITE:

0.9451

## SCOUTING REPORT

JACKSON IS AN INTRIGUING PROSPECT. A TOP-25 RECEIVER IN A TALENTED 2018 RECRUITING CLASS, JACKSON'S PRODUCTION WAS A VICTIM OF A DEEP GEORGIA ROSTER. WHEN ASKED ABOUT IT, HE SAID, "IT'S ALL ABOUT WINNING; I'M A TEAM PLAYER; IF I WANTED 1,000 YARDS AND 20 TOUCHDOWNS, I WOULD HAVE GONE SOMEWHERE ELSE." JACKSON IS A TOUGH PLAYER, A WILLING BLOCKER AT THE POINT OF ATTACK; THE BULLDOGS ESSENTIALLY USED HIM IN THE QUICK GAME OR AS AN EXTENSION OF THE RUN GAME VIA SCREENS. JACKSON DID FLASH ABILITY FOR MORE, WITH A FEW HIGHLIGHT-QUALITY PLAYS DOWNFIELD AND A WILLINGNESS TO WORK OVER THE MIDDLE. HE SERVED AS GEORGIA'S PRIMARY RETURNER OVER THE LATER HALF OF HIS CAREER. JACKSON'S PRODUCTION DOES NOT MERIT SELECTION IN A FANTASY LEAGUE; PUTTING HIM ON THE RADAR IS A PROJECTION THAT AN NFL TEAM WILL BELIEVE IN THE PACKAGE AND PEDIGREE. THERE IS SUBSTANCE TO LIKE, THOUGH; BETWEEN HIS ATHLETICISM, LEADERSHIP, TOUGHNESS, AND RETURN ABILITY; HE SHOULD BE DRAFTED.



## FOOTBALLGUYS

CONSENSUS RANKING

POSITION: **41**

SUPERFLEX: **N/A**

1QB: **N/A**



**RAS**  
RELATIVE ATHLETIC SCORE

40-YARD DASH 4.55

VERTICAL JUMP TBD

BROAD JUMP 10'06

3 CONE DRILL TBD

SHUTTLE TBD

BENCH TBD

**7.65**

YEAR	G	RECEIVING				RUSHING		
		REC	YDS	Y/R	TD	ATT	YDS	TD
2022	15	21	320	15.2	0	1	-5	0
2021	15	16	194	12.1	1	1	37	0
2020	10	36	514	14.3	3	0	0	0
2019	4	5	79	15.8	0	2	10	0
2018	1	0	0	0	0	1	6	0

## STRENGTHS

- ATHLETICISM AFTER THE CATCH AND IN THE RETURN GAME
- WILLING BLOCKER WITH THE TOUGHNESS TO MATCH
- WILL BE A TEAM LEADER

## WEAKNESSES

- EXTREMELY LIMITED OFFENSIVE PRODUCTION
- WORKED IN A LIMITED ROUTE TREE
- OLDER PROSPECT WITHOUT A BREAKOUT



ROUND PROJECTION

**6TH - 7TH ROUND**

## IDEAL FITS

**SCHEME:** JACKSON'S BEST FIT IS A WEST COAST OR ERHARDT-PERKINS SYSTEM THAT WILL ALLOW HIM TO WORK AS A QUICK AND INTERMEDIATE TARGET AND PARTICIPATE IN THE RUN GAME. HIS SPECIAL TEAMS ABILITY WILL HELP HIM MAKE A ROSTER.

TEAMS:



NFL PLAYER COMPARISON

TRENT SHERFIELD



QB

RB

WR

TE



# MALIK KNOWLES

REDSHIRT SENIOR  
KANSAS STATE WILDCATS

6'2, 196 LBS

★★★

POSITION:  
COMPOSITE:

2018  
235  
0.8275

## SCOUTING REPORT

KNOWLES HAS SHOWN TREMENDOUS GROWTH OVER HIS CAREER SINCE ARRIVING AT KANSAS ST. AS A THREE-STAR RECRUIT. INITIALLY FINDING HIS FOOTING AS A KICK RETURNER WITH THREE RETURN TOUCHDOWNS, KNOWLES DEVELOPED INTO AN ALL-AROUND OFFENSIVE CONTRIBUTOR. HE IS AN EXCITING PROSPECT. HE HAS THE LENGTH AND SPEED TO ATTACK VERTICALLY ON THE OUTSIDE, WHERE HE DEVELOPED BETTER BALL SKILLS OVER HIS CAREER AT KANSAS ST. HIS ABILITY TO WORK AFTER THE CATCH ALLOWED HIM TO CONTRIBUTE TO THE SCREEN AND RUN GAMES, WORKING IN MOTION AND GETTING THE OPPORTUNITY TO CREATE IN SPACE. KNOWLES WAS ALSO COMFORTABLE WORKING IN THE MIDDLE OF THE FIELD, WITH HIS EXPERIENCE IN THE RETURN GAME CREATING NATURAL COMFORT IN TRAFFIC. WHEN KNOWLES HAS THE BALL, HE IS EXPLOSIVE, A LONG STRIDER WHO CAN MAKE PLAYERS MISS IN THE OPEN FIELD. HE IS A PLAYER WHO CAN CONTRIBUTE TO THE RETURN GAME AND GROW AS AN OFFENSIVE CONTRIBUTOR.



## FOOTBALLGUYS

CONSENSUS RANKING

POSITION: **42**

SUPERFLEX: **N/A**

1QB: **N/A**



**RAS**  
RELATIVE ATHLETIC SCORE

40-YARD DASH TBD  
VERTICAL JUMP TBD  
BROAD JUMP TBD  
3 CONE DRILL TBD  
SHUTTLE TBD  
BENCH TBD

**TBD**

YEAR	G	RECEIVING				RUSHING		
		REC	YDS	Y/R	TD	ATT	YDS	TD
2022	14	48	725	15.1	2	8	164	3
2021	13	29	441	15.2	4	15	106	0
2020	8	13	204	15.7	3	6	100	1
2019	11	27	397	14.7	3	7	70	0
2018	3	10	100	10.0	2	0	0	0

## STRENGTHS

- SPEED AND RETURN ABILITY
- DYNAMIC AFTER THE CATCH
- IDEAL FRAME FOR A VERTICAL FIELD STRETCHER

## WEAKNESSES

- LACKS ROUTE RUNNING REFINEMENT
- OLDER PROSPECT WHO IS NOT A TECHNICIAN
- DOES NOT SEPARATE QUICKLY



ROUND PROJECTION

**6TH – 7TH ROUND**

## IDEAL FITS

**SCHEME:** KNOWLES FITS A VERTICAL PASSING SCHEME THAT WILL ALLOW HIM TO UTILIZE HIS FRAME AND SPEED TO ATTACK DOWNFIELD. HE CAN HELP ON SPECIAL TEAMS AND THAT IS THE PRIMARY AREA TO WATCH FOR HIS CONTRIBUTIONS.

TEAMS:



NFL PLAYER COMPARISON

**CEDRICK WILSON**





QB

RB

WR

TE



# MITCHELL TINSLEY

REDSHIRT SENIOR  
PENN STATE NITTANY LIONS

6'0, 199 LBS

★★★

2020

POSITION:

38

COMPOSITE:

0.8056

## SCOUTING REPORT

TINSLEY WAS A PROLIFIC RECEIVER IN WESTERN KENTUCKY'S HIGH-VOLUME PASSING ATTACK BEFORE TRANSFERRING TO INCREASE HIS COMPETITION LEVEL. TINSLEY STRUGGLED TO SEPARATE HIMSELF IN A MORE TALENTED RECEIVER ROOM, PARTIALLY DUE TO A STRUGGLE TO SEPARATE FROM DEFENDERS. HE LACKS ELITE SPEED OR SHORT-AREA QUICKNESS, OFTEN OPERATING IN TIGHT WINDOWS. AFTER THE CATCH, HE STRUGGLED TO CREATE ANGLES ON DEFENDERS AND WAS REGULARLY TACKLED FROM BEHIND. HE SERVED AS A PHYSICAL COMPLIMENTARY PLAYER TO MORE EXPLOSIVE PLAYERS LIKE PARKER WASHINGTON AND KEANDRE LAMBERT-SMITH. HE HAS MINIMAL RETURN EXPERIENCE, AND HIS LACK OF EXPLOSION DID NOT YIELD STRONG RESULTS. TINSLEY CLOSES THE ATHLETICISM GAP WITH A LOVE OF PHYSICAL PLAY. A WILLING BLOCKER, HIS PATH TO AN NFL FUTURE IS ON SPECIAL TEAMS COVERAGE UNITS.



## FOOTBALLGUYS

CONSENSUS RANKING

POSITION: **43**

SUPERFLEX: **N/A**

1QB: **N/A**



**RAS**  
RELATIVE ATHLETIC SCORE

40-YARD DASH 4.6  
VERTICAL JUMP 35.5  
BROAD JUMP 10'00  
3 CONE DRILL TBD  
SHUTTLE 4.21  
BENCH TBD

**6.49**

YEAR	G	RECEIVING				RUSHING		
		REC	YDS	Y/R	TD	ATT	YDS	TD
2022	13	51	577	11.3	5	0	0	0
2021	14	87	1402	16.1	14	0	0	0
2020	12	43	377	8.8	4	1	5	0
2019	11	47	556	11.8	4	1	-4	0
2018	9	10	100	11.1	0	0	0	0

## STRENGTHS

- THRIVES ON CONTACT
- STRONG HANDS ALLOW FUNCTIONING IN TIGHT WINDOWS
- WILLING BLOCKER

## WEAKNESSES

- STRUGGLES TO CREATE SEPARATION
- LACKS TOP END TRAITS LIMITING GAME
- PRODUCTION DROPPED DRAMATICALLY INCREASING LEVEL



ROUND PROJECTION

**6TH - 7TH ROUND**

## IDEAL FITS

**SCHEME:** TINSLEY'S IDEAL OFFENSE IS A RUN HEAVY SCHEME THAT WILL ALLOW HIM TO BLOCK AND RELEASE OFF PLAY ACTION. HE LACKS TOP END SPEED TO STRETCH THE FIELD OR A QUICK RELEASE PACKAGE TO WORK IN A TIMING SCHEME.

TEAMS:



NFL PLAYER COMPARISON

**BRAYLON SANDERS**



QB

RB

WR

TE



# DERIUS DAVIS

REDSHIRT SENIOR  
TCU HORNED FROGS  
5'8, 165 LBS

★★★

POSITION:  
COMPOSITE:

2018  
86  
0.8532



## FOOTBALLGUYS CONSENSUS RANKING

POSITION: **44**  
SUPERFLEX: **N/A**  
1QB: **N/A**



**RAS**  
RELATIVE ATHLETIC SCORE

40-YARD DASH 4.36  
VERTICAL JUMP TBD  
BROAD JUMP TBD  
3 CONE DRILL TBD  
SHUTTLE 4.38  
BENCH TBD

**5.61**

## SCOUTING REPORT

DAVIS IS ON THE SHORT LIST OF FASTEST PLAYERS IN THE DRAFT. HIS BIGGEST CONTRIBUTIONS CAME ON SPECIAL TEAMS, WHERE HIS FIVE CAREER PUNT RETURN TOUCHDOWNS ARE A TCU RECORD AND RANK 17TH IN NCAA HISTORY. HIS ABILITY WITH THE BALL IN HIS HANDS TRANSLATES INTO AN OFFENSIVE ROLE AS WELL. TCU PRIMARILY UTILIZED HIM IN JET MOTION ON REVERSES OR SWING PASSES, THOUGH AS HIS CAREER PROGRESSED, HE GREW AS A TRADITIONAL VERTICAL THREAT. HE PLAYS THE BALL WELL ENOUGH ON VERTICAL ROUTES, THOUGH HE IS MORE COMFORTABLE WITH THE BALL IN HIS HANDS ON THE MOVE, WHERE HE BRINGS SURPRISING PHYSICALITY FOR HIS SIZE. HIS RETURN PROWESS IS ENOUGH TO GET HIM DRAFTED AND MAKE A ROSTER WHERE HE CAN GROW AS A SUB-PACKAGE RECEIVER AND GADGET PLAYMAKER. DAVIS IS A PLAYER TO TARGET IN LEAGUES THAT UTILIZE RETURN YARDAGE, BUT HE WOULD NEED TO SHOW MAJOR GROWTH TO DEVELOP INTO A PLAYER TO ROSTER IN MORE STANDARD LEAGUES. A FUN PLAYER WITH THE BALL IN HIS HANDS.

### STRENGTHS

- TOP END SPEED
- A NATURAL AND VIOLENT RUNNER WITH THE BALL
- QUICKNESS TO WORK AFTER THE CATCH

### WEAKNESSES

- LIMITED ROUTE TREE AND OFFENSIVE USAGE
- BALL SKILLS ARE A QUESTION
- QUESTIONABLE IF HE CAN TRANSLATE TO A FANTASY ROLE



ROUND PROJECTION

**6TH – 7TH ROUND**

YEAR	G	RECEIVING				RUSHING		
		REC	YDS	Y/R	TD	ATT	YDS	TD
2022	14	42	531	12.6	5	3	30	1
2021	12	36	518	14.4	1	10	42	1
2020	9	15	209	13.9	1	7	65	0
2019	9	11	151	13.7	0	3	18	0
2018	8	8	104	13.0	2	5	28	0

## IDEAL FITS

**SCHEME:** DAVIS'S PATH TO A ROSTER IS THROUGH THE RETURN GAME. HIS IDEAL FIT IS A VERTICAL PASSING SCHEME THAT CAN UTILIZE HIS SPEED TO ATTACK DOWNFIELD AND GIVE HIM AN OPPORTUNITY TO CREATE IN SPACE WITH THE BALL IN HIS HANDS.

TEAMS:



NFL PLAYER COMPARISON

**KAVONTAE TURPIN**



QB

RB

WR

TE



# ANTOINE GREEN

REDSHIRT SENIOR  
NORTH CAROLINA TAR HEELS

6'2, 199 LBS

★★★★★

2018

POSITION:

59

COMPOSITE:

0.8935

## SCOUTING REPORT

THE "OTHER" NORTH CAROLINA WIDE RECEIVER, GREEN WORKED AS A SECONDARY TARGET OPPOSITE JOSH DOWNS. GREEN IS AN EXPERIENCED RECEIVER WHO USES HIS HANDS WELL. HE SHOWED THE ABILITY TO WORK DOWNFIELD, POSTING MULTIPLE HIGHLIGHT CATCHES. GREEN WAS A THREE-SPORT ATHLETE IN HIGH SCHOOL AND HIS TRACK BACKGROUND SHOWS IN HIS ABILITY TO STRETCH THE FIELD. GREEN IS A PROJECTION THAT HE COULD REACH THE DEVELOPMENT AT THE NEXT LEVEL HE NEVER FULLY REALIZED IN COLLEGE. HE SHOWED ALMOST NO USAGE IN THE SLOT, OPERATING IN THE QUICK GAME, OR WITH SCHEMED TOUCHES, THE PLAYS HIS TEAMMATE DOWNS THRIVED ON. HIS INVOLVEMENT IN THE RETURN GAME WAS VERY LIMITED, THOUGH HIS SIZE AND ATHLETICISM COULD TRANSLATE TO SPECIAL TEAMS VIA COVERAGE TEAMS. IF GREEN IS SELECTED IN THE DRAFT, IT WILL BE A TEAM GAMBLING ON HIS LENGTH AND SPEED, TRANSLATING IN A WAY HE NEVER REALIZED IN HIS FIVE YEAR COLLEGE CAREER.



## FOOTBALLGUYS

CONSENSUS RANKING

POSITION: **45**

SUPERFLEX: **N/A**

1QB: **N/A**



**RAS**  
RELATIVE ATHLETIC SCORE

40-YARD DASH 4.47

VERTICAL JUMP 33.5

BROAD JUMP 10'03

3 CONE DRILL 6.99

SHUTTLE 4.27

BENCH TBD

**8.08**

YEAR	G	RECEIVING				RUSHING		
		REC	YDS	Y/R	TD	ATT	YDS	TD
2022	9	43	798	18.6	7	0	0	0
2021	13	31	612	19.7	5	0	0	0
2020	3	4	38	9.5	1	0	0	0
2019	6	8	217	27.1	2	0	0	0
2018	3	4	45	11.3	0	0	0	0

## STRENGTHS

- EMERGED AS A RELIABLE VERTICAL THREAT
- TRACKS AND CATCHES BALL WELL
- SHOWED STRONG FIELD AWARENESS TO RELIABLY MOVE CHAINS

## WEAKNESSES

- LIMITED ROUTE USAGE
- LONG COLLEGE CAREER WITHOUT DOMINANT PRODUCTION
- LIMITED SPECIAL TEAMS USAGE CLOUDS ROSTER PROJECTION



ROUND PROJECTION

**5TH - 7TH ROUND**

## IDEAL FITS

**SCHEME:** GREEN FITS BEST IN A VERTICAL PASSING SCHEME THAT WILL ALLOW HIS LENGTH AND SPEED TO ATTACK DOWNFIELD. HIS LIMITED ROUTE TREE, SLOT USAGE, AND QUICK GAME EXPERIENCE MAKE HIM A LONGSHOT TO REALIZE FANTASY UTILITY.

TEAMS:



NFL PLAYER COMPARISON

**JALEN GUYTON**



QB

RB

WR

TE



# JARAY JENKINS

SENIOR  
LSU TIGERS  
6'2, 204 LBS

★★★

POSITION:  
COMPOSITE:

2018  
73  
0.8828

## SCOUTING REPORT

JENKINS HAS SPENT HIS LSU CAREER IN CROWDED WR ROOMS, OVERLAPPING JA'MARR CHASE, JUSTIN JEFFERSON, TERRACE MARSHALL, KAYSHON BOUTTE, AND MALIK NEIGHBORS. HE WAS ABLE TO CARVE OUT A ROLE AS A VERTICAL TARGET WHO HAD A KNACK FOR KEY PLAYS. JENKINS IS A TALENTED PLAYER WHO WOULD HAVE BEEN CAPABLE OF MUCH BIGGER NUMBERS AT A DIFFERENT PROGRAM. JENKINS PROVIDES TOUGHNESS AND PHYSICALITY, WILLINGLY WORKING OVER THE MIDDLE AND WINNING IN CONTESTED CATCH SITUATIONS. JENKINS SHOULD BE ABLE TO CONTRIBUTE TO SPECIAL TEAMS IN COVERAGE UNITS, WHICH IS HIS BEST CHANCE TO MAKE A ROSTER. HE IS NOT A QUICK SEPARATOR AND FUNCTIONS PRIMARILY IN TRAFFIC. PROJECTING HIM TO AN NFL OFFENSE IS DIFFICULT. HE LACKS AN ELITE TRAIT. HE WORKED DOWNFIELD WELL AT LSU BUT LACKS THE SIZE OR SPEED TO WIN IN AN OUTSIDE, VERTICAL ROLE CONSISTENTLY. HE WILL ALSO NOT BE A PROTOTYPICAL SLOT. HE IS LIKELY LIMITED TO A SPECIAL TEAMS CONTRIBUTOR AND ROTATIONAL DEPTH PIECE.

### STRENGTHS

- WELCOMES CONTACT
- HAS THE ATHLETICISM TO RUN AFTER THE CATCH
- PLAYS BALL WELL VERTICALLY

### WEAKNESSES

- LACKS AN ELITE TRAIT
- EXPERIENCED PLAYER WITHOUT BREAKOUT PRODUCTION
- STRUGGLES TO CREATE QUICK SEPARATION



ROUND PROJECTION

**6TH – 7TH ROUND**



## FOOTBALLGUYS

CONSENSUS RANKING

POSITION: **46**

SUPERFLEX: **N/A**

1QB: **N/A**



**RAS**  
RELATIVE ATHLETIC SCORE

40-YARD DASH 4.6  
VERTICAL JUMP 29.5  
BROAD JUMP TBD  
3 CONE DRILL TBD  
SHUTTLE TBD  
BENCH 20

**5.63**

### RECEIVING

### RUSHING

YEAR	G	REC	YDS	Y/R	TD	ATT	YDS	TD
2022	13	27	404	15.0	6	0	0	0
2021	11	34	502	14.8	6	0	0	0
2020	9	23	397	17.3	2	0	0	0
2019	1	5	67	13.4	0	0	0	0

## IDEAL FITS

**SCHEME:** JENKINS CAN CONTRIBUTE IN MOST PASSING SCHEMES AS A DEPTH ROTATIONAL PIECE; THERE IS SOME VERSATILITY IN HIS GAME. BUT LACKING DOMINANT TRAITS LIKELY PUSHES HIM INTO A SPECIAL TEAMS CONTRIBUTOR.

TEAMS:



NFL PLAYER COMPARISON

**ZACH PASCAL**



QB

RB

WR

TE



# JARED WAYNE

SENIOR  
PITTSBURGH PANTHERS

6'3, 210 LBS

★★★

POSITION:  
COMPOSITE:

2019  
178  
0.8364

## SCOUTING REPORT

AFTER SPENDING 2021 IN THE SHADOW OF JORDAN ADDISON, WAYNE EMERGED AS THE PANTHER'S PRIMARY TARGET IN HIS FINAL SEASON. THE PANTHERS USED WAYNE HEAVILY IN THE INTERMEDIATE AREA, WHERE HIS FRAME PROVIDED A COMFORTABLE TARGET. HE WORKED WELL AFTER THE CATCH CONSIDERING HIS SIZE, FREQUENTLY RUNNING DRAG AND IN ROUTES TO WORK TOWARD THE MIDDLE OF THE FIELD. HIS SIZE PROFILES TO AN X RECEIVER, BUT HIS LACK OF SPEED WILL LIMIT HIS ABILITY TO WORK VERTICALLY. THE PANTHERS KEPT HIM OUT OF MANY FIELD STRETCHING OPPORTUNITIES, CONSISTENTLY LEAVING HIS ABILITY TO WIN BALLS A QUESTION. PITTSBURGH UTILIZED A HEAVY RUN SCHEME, AND WAYNE WAS A WILLING BLOCKER, AN IMPORTANT PART OF HIS OVERALL PACKAGE. HE CATCHES THE BALL WELL, QUICKLY TRANSITIONING TO RUN AFTER CATCH OPPORTUNITIES. OUTSIDE OF HIS SIZE, HE LACKS TRAITS THAT WOW, BUT HE UNDERSTANDS HIS ROLE, CAN CONTRIBUTE AS A SECONDARY OPTION, AND REMAIN ON THE FIELD IN HEAVY SETS. WAYNE IS FROM CANADA AND MAY OPT TO PLAY IN THE CFL.

### STRENGTHS

- MOVES WELL FOR SIZE, SHOWING YAC ABILITY
- POLISHED RECEIVER WHO CAN HELP IN THE RUN GAME
- EXCELS IN THE INTERMEDIATE AND SITUATIONAL GAME

### WEAKNESSES

- LACKS TOP END SPEED AND PHYSICAL TRAITS
- LIMITED DOWNFIELD USAGE IN PITT SCHEME
- ONE YEAR OF LATE PRODUCTION



ROUND PROJECTION

**6TH – 7TH ROUND**



## FOOTBALLGUYS

CONSENSUS RANKING

POSITION: **47**

SUPERFLEX: **N/A**

1QB: **N/A**



**RAS**  
RELATIVE ATHLETIC SCORE

40-YARD DASH **TBD**  
VERTICAL JUMP **TBD**  
BROAD JUMP **TBD**  
3 CONE DRILL **TBD**  
SHUTTLE **TBD**  
BENCH **TBD**

**TBD**

### RECEIVING

### RUSHING

YEAR	G	REC	YDS	Y/R	TD	ATT	YDS	TD
2022	12	60	1063	17.7	5	0	0	0
2021	13	47	658	14.0	6	0	0	0
2020	7	21	326	15.5	1	0	0	0
2019	5	18	261	14.5	1	1	-3	0

## IDEAL FITS

**SCHEME:** A WEST COAST OR ERHART-PERKINS SCHEME THAT ALLOWS WAYNE TO WORK IN THE INTERMEDIATE GAME AND YAC OPPORTUNITIES FITS BEST. HE IS A WILLING BLOCKER AND CAN CONTRIBUTE IN A RUN HEAVY OFFENSIVE CONCEPT.

TEAMS:



NFL PLAYER COMPARISON

**LAQUON TREADWELL**



QB

RB

WR

TE



# DEMARIO DOUGLAS

SENIOR  
LIBERTY FLAMES

5'8, 179 LBS

NO STARS

2019

POSITION:

N/A

COMPOSITE:

N/A

## SCOUTING REPORT

THE EASIEST WAY TO DESCRIBE DOUGLAS IS SHIFTY. DOUGLAS HAS SWIFT FEET THAT ALLOW HIM TO DOMINATE IN THE OPEN FIELD. AFTER THE DEPARTURE OF MALIK WILLIS, HE SERVED AS THE FLAMES' PRIMARY OFFENSIVE WEAPON. DOUGLAS WAS A DYNAMIC RETURNER AND CARRIED THAT ABILITY TO WORK AFTER THE CATCH TO THE OFFENSIVE SIDE. LIBERTY PRIMARILY WORKED HIM IN THE SHORT AND INTERMEDIATE RANGE AS HE LACKS TOP-END SPEED, AND HIS SIZE LIMITS HIS UTILITY. IF ANYTHING, DOUGLAS MAY NEED TO LEARN TO TAKE WHAT DEFENSES GIVE HIM INSTEAD OF KEEPING HIMSELF ALIVE FOR BIG PLAYS AT THE NFL LEVEL. AFTER COMING INTO COLLEGE AS A DEFENSIVE BACK, DOUGLAS IS STILL GROWING ON THE OFFENSIVE SIDE. HIS SIZE WILL LIMIT HIS UPSIDE, BUT HE IS STRONG ENOUGH IN THE RETURN GAME TO MAKE A ROSTER. HIS FANTASY UPSIDE WILL REMAIN VERY LIMITED UNLESS HE CAN MAKE DRAMATIC STRIDES.



## FOOTBALLGUYS

CONSENSUS RANKING

POSITION: **48**

SUPERFLEX: **N/A**

1QB: **N/A**



40-YARD DASH 4.44

VERTICAL JUMP 39.5

BROAD JUMP 11'02

3 CONE DRILL TBD

SHUTTLE 4.29

BENCH TBD



**7.73**

YEAR	G	RECEIVING				RUSHING		
		REC	YDS	Y/R	TD	ATT	YDS	TD
2022	13	79	993	12.6	6	5	105	1
2021	12	52	701	13.5	6	1	2	0
2020	11	32	363	11.3	3	1	2	0
2019	4	9	136	15.1	1	0	0	0

## STRENGTHS

- INCREDIBLY SHIFTY AND ELUSIVE WITH THE BALL
- A TOP-END RETURNER
- PHYSICAL AND FEARLESSLY ATTACKS THE BALL

## WEAKNESSES

- SIZE AND UNDERDEVELOPED ROUTE TREE LIMIT CEILING
- LACKS ELITE SPEED
- RELIES ON MAKING DEFENDERS MISS OVER SEPARATING



ROUND PROJECTION

**UNDRAFTED**

## IDEAL FITS

**SCHEME:** DOUGLAS FITS BEST IN A WEST COAST OR ERHART-PERKINS SCHEME THAT WOULD RELY ON HIS QUICKNESS IN SCHEMED SITUATIONS. MAKING AN IMPACT IN THE RETURN GAME IS HIS BEST CHANCE AT MAKING A ROSTER.

TEAMS:



NFL PLAYER COMPARISON

**BRANDON POWELL**



QB

RB

WR

TE



# JALEN BROOKS

REDSHIRT SENIOR  
SOUTH CAROLINA GAMECOCKS

6'1, 201 LBS

NO STARS

2018

POSITION:

N/A

COMPOSITE:

N/A

## SCOUTING REPORT

BROOKS WAS THE GAMECOCKS' SECOND LEADING RECEIVER IN 2022 BEHIND ANTWANE WELLS, CATCHING 33 BALLS FOR 504 YARDS AND A TOUCHDOWN. RIGHT NOW, HE PROJECTS TO BE YOUR PROTOTYPICAL X RECEIVER IN NFL OFFENSES. HE EMBRACES CONTACT ON THE OUTSIDE AND IS NOT AFRAID OF CONTACT. HE EXCELS IN PRESS COVERAGE AND IS ONE OF THE MOST PHYSICAL PLAYERS IN THIS DRAFT CLASS. HE HAS ALSO SHOWN THE PHYSICALITY NEEDED TO BE AN ABOVE-AVERAGE RUN BLOCKER IN THE LEAGUE. HIS HANDS ARE GOOD ENOUGH TO MAKE THE TOUGH CATCHES AND HE HAS SHOWN THAT HE CAN MAKE TOUGH CATCHES OVER THE MIDDLE. THE ISSUES FOR HIM LIE IN HIS PLAY SPEED. CORNERS ARE ABLE TO PLAY HIM CLOSE BECAUSE OF HIS INABILITY TO BEAT THEM DEEP, WHICH LIMITS HIS ROUTE TREE AND OVERALL SEPARATION. HE'S A RAW PROSPECT WITH OFF-THE-FIELD CONCERNS AND MATURITY ISSUES.



## FOOTBALLGUYS

CONSENSUS RANKING

POSITION: **49**

SUPERFLEX: **N/A**

1QB: **N/A**



**RAS**  
RELATIVE ATHLETIC SCORE

40-YARD DASH 4.69

VERTICAL JUMP 35

BROAD JUMP 10'10

3 CONE DRILL 7.15

SHUTTLE 4.31

BENCH TBD

**4.14**

YEAR	G	RECEIVING				RUSHING		
		REC	YDS	Y/R	TD	ATT	YDS	TD
2022	12	33	504	15.3	1	4	51	1
2021	5	14	181	12.9	1	0	0	0
2020	5	11	100	9.1	0	0	0	0

## STRENGTHS

- PHYSICAL TOOLS
- WILLING TO OPERATE OVER THE MIDDLE OF THE FIELD

## WEAKNESSES

- OFF FIELD CONCERNS
- LACK OF PRODUCTION
- LACK OF A ROUTE TREE AND SPEED



ROUND PROJECTION

**UNDRAFTED**

## IDEAL FITS

**SCHEME:** BROOKS IS AN IDEAL FIT IN A VERTICAL PASSING GAME THAT UTILIZES HIS STRENGTHS AND 50/50 ABILITY IN CONTESTED CATCH SITUATIONS.

TEAMS:



NFL PLAYER COMPARISON

**TAJAE SHARPE**



QB

RB

WR

TE



# MICHAEL JEFFERSON

REDSHIRT SENIOR  
LOUISIANA RAGIN' CAJUNS  
6'4, 199 LBS

NO STARS  
POSITION: 2018  
COMPOSITE: N/A  
N/A

## SCOUTING REPORT

JEFFERSON HAS THE LENGTH AND SPEED TO EMERGE AS A DEEP THREAT IN THE NFL. HE IS AN OLDER PROSPECT WHOSE EARLY CAREER WAS HELD BACK BY INJURIES, ATTENDING ALABAMA ST. BEFORE TRANSFERRING TO LOUISIANA BEFORE THE 2021 SEASON. THE RAGIN' CAJUNS USED HIM VERTICALLY, PARTICULARLY IN HIS FIRST SEASON, WHERE HE POSTED AN EYE-POPPING 26.7 YARDS PER RECEPTION. DESPITE HIS LENGTH AND EXPERIENCE, HE STRUGGLED IN CONTESTED CATCH SITUATIONS. JEFFERSON HAS EXPERIENCE WORKING IN SPECIAL TEAMS COVERAGE UNITS AND WOULD NEED TO CONTRIBUTE TO MAKING A ROSTER. LOUISIANA KEPT HIM MAINLY OUTSIDE, THOUGH HE DID SHOW SOME ABILITY TO OPERATE IN THE SLOT. GIVEN HIS SIZE, SPEED, AND EXPERIENCE, HE SHOULD HAVE DOMINATED BY THE END OF HIS COLLEGE CAREER, BUT HE NEVER GOT THERE. A TEAM COULD TAKE A CHANCE ON HIS RAW PACKAGE, THOUGH HIS AGE SUGGESTS HE IS NEAR HIS CEILING ALREADY.



## FOOTBALLGUYS CONSENSUS RANKING

POSITION: 50  
SUPERFLEX: N/A  
1QB: N/A



RAS  
RELATIVE ATHLETIC SCORE

40-YARD DASH 4.56  
VERTICAL JUMP 37  
BROAD JUMP 11'01  
3 CONE DRILL 7.03  
SHUTTLE 4.56  
BENCH 16

# 8.02

YEAR	G	RECEIVING				RUSHING		
		REC	YDS	Y/R	TD	ATT	YDS	TD
2022	12	51	810	15.9	7	0	0	0
2021	10	18	481	26.7	4	0	0	0
2020	5	24	234	9.8	2	0	0	0
2018	5	7	84	12.0	3	0	0	0

## STRENGTHS

- STRONG LENGTH AND SPEED COMBINATION
- SHOWS GOOD TRACKING AND HIGH POINTING DOWNFIELD
- NATURAL RECEIVER WITH SOFT HANDS

## WEAKNESSES

- OLDER PROSPECT WITH LIMITED PRODUCTION
- DOES NOT CREATE EASY SEPARATION
- LACK OF A DOMINANT TRAIT OR TOP END SPEED



ROUND PROJECTION

# UNDRAFTED

## IDEAL FITS

SCHEME: A VERTICAL PASSING SCHEME WOULD ALLOW JEFFERSON TO WORK TO HIS NATURAL STRENGTH, ALLOWING HIM TO USE HIS LENGTH AND SPEED TO STRESS DEFENSES.

TEAMS:



NFL PLAYER COMPARISON

CHRIS CONLEY





QB

RB

WR

TE



# SHAQ DAVIS

REDSHIRT JUNIOR  
SOUTH CAROLINA STATE BULLDOGS  
6'5, 217 LBS

NO STARS  
POSITION: 2019  
COMPOSITE: N/A  
N/A

## SCOUTING REPORT

DAVIS'S SIZE IS IMPOSSIBLE TO IGNORE. HE FREQUENTLY WORKED IN THE DEEP AND INTERMEDIATE GAMES, USING HIS SIZE TO WIN CONTESTED BALLS. DAVIS DOES FLASH THE ABILITY TO WORK AFTER THE CATCH, WHICH HIS SIZE WOULD NOT IMMEDIATELY INDICATE. HE WELCOMES PHYSICAL CONTACT, A KEY PART OF HIS GAME AS A PLAYER WHO DID NOT CREATE EASY SEPARATION EVEN AT A LOWER COMPETITION LEVEL. DAVIS BECAME POLISHED AT COMING BACK TO PLAY THE BALL, LARGELY DUE TO HIS TEAM SITUATION AND HIS ABILITY TO GET DOWNFIELD, THOUGH HIS SIZE LENDS ITSELF TO THESE SITUATIONS. DAVIS IS A VERY RAW PROSPECT, HAVING STARTED PLAYING FOOTBALL SERIOUSLY AS A JUNIOR IN HIGH SCHOOL. HE HAS MADE AN IMPACT RELYING LARGELY ON ATHLETICISM AND NEEDS TO DEVELOP FURTHER TO CONTINUE THAT AT THE NEXT LEVEL. FEW PLAYERS POSSESS HIS SIZE AND SPEED, BUT HE COULD FACE A LONG CLIMB TO SEE MEANINGFUL PLAYING TIME.



## FOOTBALLGUYS

CONSENSUS RANKING

POSITION: 51

SUPERFLEX: N/A

1QB: N/A



RAS  
RELATIVE ATHLETIC SCORE

40-YARD DASH TBD  
VERTICAL JUMP TBD  
BROAD JUMP TBD  
3 CONE DRILL TBD  
SHUTTLE TBD  
BENCH TBD

TBD

### RECEIVING

### RUSHING

YEAR	G	REC	YDS	Y/R	TD	ATT	YDS	TD
2022	10	45	934	20.8	11	0	0	0
2021	9	38	747	19.7	8	0	0	0
2020	4	14	294	21.0	4	0	0	0
2019	9	31	632	20.4	6	0	0	0

## STRENGTHS

- RARE SIZE, SPEED COMBINATION
- PHYSICALITY TRANSLATES TO RUNNING AFTER THE CATCH
- CONSISTENTLY PLAYED THE BALL DOWNFIELD WELL

## WEAKNESSES

- VERY RAW PROSPECT, LATE TO THE GAME
- DID NOT PERFORM UP TO HIGHER COMPETITION
- LIMITED ROUTE PACKAGE AND USAGE AREAS



ROUND PROJECTION

6TH - 7TH ROUND

## IDEAL FITS

SCHEME: DAVIS'S BEST FIT IS A VERTICAL PASSING GAME THAT CAN GET HIM REPS IN A CONTROLLABLE SITUATION WHILE ALLOWING HIM TO ADD ELEMENTS TO HIS GAME.

TEAMS:



NFL PLAYER COMPARISON

DEVANTE PARKER



QB

RB

WR

TE



# NIKKO REMIGIO

REDSHIRT SENIOR  
FRESNO STATE BULLDOGS

5'9, 183 LBS

★★★★

2018

POSITION:

52

COMPOSITE:

0.8971

## SCOUTING REPORT

REMIGIO IS AN EXPERIENCED AND PROLIFIC KICK RETURNER WITH THREE CAREER RETURN TOUCHDOWNS. HE BLENDS ELUSIVENESS WITH PHYSICALITY IN THE OPEN FIELD TO OVERCOME A LACK OF TOP-END SPEED. AFTER FOUR YEARS AT THE UNIVERSITY OF CALIFORNIA, HE TRANSFERRED TO FRESNO ST. AND SAW INCREASED OFFENSIVE USAGE IN HIS FIFTH SEASON. REMIGIO'S OFFENSIVE INVOLVEMENT IS LIMITED TO SLOT USAGE AND OCCASIONAL RUN-GAME CONTRIBUTIONS. HE MOVES WELL IN SHORT AREAS AND SHOWS GOOD HANDS BUT LACKS THE SIZE, TOP-END SPEED, OR ATHLETICISM TO LINE UP OUTSIDE. HE WORKS ZONES WELL, QUICKLY TRANSITIONING INTO RUN OPPORTUNITIES, BUT HE WILL STRUGGLE TO SEPARATE AGAINST NFL CORNERS. THE OTHER KICK RETURNERS IN THIS CLASS HAVE HIM BEAT ON BOTH TOP-END SPEED AND ELUSIVENESS. HE IS FIGHTING AN UPHILL BATTLE TO BE SELECTED IN THE DRAFT.



## FOOTBALLGUYS

CONSENSUS RANKING

POSITION: **52**

SUPERFLEX: **N/A**

1QB: **N/A**



40-YARD DASH **TBD**

VERTICAL JUMP **TBD**

BROAD JUMP **TBD**

3 CONE DRILL **TBD**

SHUTTLE **TBD**

BENCH **TBD**



**TBD**

YEAR	G	RECEIVING				RUSHING		
		REC	YDS	Y/R	TD	ATT	YDS	TD
2022	14	74	852	11.5	6	6	42	2
2021	11	38	238	6.3	2	7	57	0
2020	4	10	90	9.0	2	3	11	0
2019	10	38	513	13.5	3	3	8	0
2018	8	11	62	5.6	0	1	-1	0

## STRENGTHS

- ELUSIVE AND STRONG IN THE RETURN GAME
- WORKED OUT OF SLOT WELL IN YAC OPPORTUNITIES
- GOOD HANDS FOR THE PACKAGE

## WEAKNESSES

- LACKS THE SPEED YOU WANT IN A TOP-END RETURNER
- SIZE AND ATHLETICISM PUTS HIM IN A VERY LIMITED ROLE
- OLDER PROSPECT WITHOUT TOP END PRODUCTION



ROUND PROJECTION

**UNDRAFTED**

## IDEAL FITS

**SCHEME:** REMIGIO WOULD FUNCTION BEST IN A WEST COAST SCHEME ALLOWING HIM TO WORK IN TIMING ROUTES AND RUN AFTER CATCH OPPORTUNITIES. HE WOULD NEED TO EXCEL IN SPECIAL TEAMS TO MAKE A ROSTER.

TEAMS:



NFL PLAYER COMPARISON

TRENT TAYLOR



QB

RB

WR

TE



# KAZMEIR ALLEN

REDSHIRT JUNIOR  
UCLA BRUINS  
5'8, 176 LBS

★★★ 2018  
POSITION: 13  
COMPOSITE: 0.8875

## SCOUTING REPORT

ALLEN ENTERED UCLA AS A RUNNING BACK / ALL-PURPOSE ATHLETE, AND HIS STYLE REFLECTS THE RUNNING BACK BACKGROUND. HE'S BUILT THICK AND LOW AND IS A THREAT IN THE RETURN GAME, AFTER THE CATCH, AND AS A RUN-GAME CONTRIBUTOR. DESPITE THIS BACKGROUND, ALLEN DID SHOW THE ABILITY TO MAKE PLAYS DOWNFIELD, WHERE HIS RUN STRENGTH WAS A PROBLEM FOR DEFENSIVE BACKS AFTER THE CATCH. STILL, HE LACKS HIGH-LEVEL EXPLOSION AND SPEED, EVIDENCED BY GETTING RUN DOWN IN THE OPEN FIELD ON RETURNS AND LONG PASSES. HIS SIZE AND SPEED WILL LIMIT ANY NFL-LEVEL ROLE, AND HE DOES NOT HAVE THE BUILD TO CONTRIBUTE TO A HYBRID RB/WR ROLE. HIS BEST PATH FORWARD WILL BE IN THE RETURN GAME, WHERE HE LED THE PAC 12 IN YARDS PER RETURN IN 2021. ALLEN WAS A FUN PLAYER WHO HELPED UCLA'S PROGRAM RECOVER, BUT HE IS LONG SHOT AT GETTING DRAFTED AND PLAY A SIGNIFICANT FANTASY ROLE.



## FOOTBALLGUYS CONSENSUS RANKING

POSITION: **53**  
SUPERFLEX: **N/A**  
1QB: **N/A**



40-YARD DASH TBD  
VERTICAL JUMP TBD  
BROAD JUMP TBD  
3 CONE DRILL TBD  
SHUTTLE TBD  
BENCH TBD

# TBD

YEAR	G	RECEIVING				RUSHING		
		REC	YDS	Y/R	TD	ATT	YDS	TD
2022	11	49	403	8.2	2	15	203	2
2021	11	17	255	15.0	4	8	93	1
2020	2	3	40	13.3	0	2	3	0
2019	3	4	29	7.3	0	13	63	0
2018	9	7	35	5.0	1	30	188	1

## STRENGTHS

- FORMER RB BRINGS THAT ABILITY AFTER CATCH
- STRONG IN THE RETURN GAME
- TRANSITIONED WELL INTO HYBRID ROLE

## WEAKNESSES

- LACKS TOP END SPEED
- SIZE AND ATHLETICISM WOULD LIMIT ROLE
- DID NOT POST STRONG COLLEGE PRODUCTION



ROUND PROJECTION

# UNDRAFTED

## IDEAL FITS

**SCHEME:** ALLEN IS LIKELY LIMITED TO A RETURN ROLE AND OCCASIONAL CONTRIBUTOR IN AN RPO HEAVY RUN BASED SCHEME. A FORMER RUNNING BACK WHO CAN WORK AFTER THE CATCH AND IN SCHEMED TOUCHES.

TEAMS:



NFL PLAYER COMPARISON

DEMETRIC FELTON



QB

RB

WR

TE



# JADAKIS BONDS

REDSHIRT SENIOR  
HAMPTON PIRATES

6'2, 205 LBS

★★★

POSITION:  
COMPOSITE:

2018  
228  
0.8294

## SCOUTING REPORT

BONDS LENGTH STANDS OUT. HE WAS ABLE TO DOMINATE FCS COMPETITION AT HAMPTON, PARTICULARLY IN THE RED ZONE. BONDS PLAYS THE BALL IN THE AIR WELL, USING HIS LENGTH ON RED ZONE FADES TO STRETCH THE FIELD. BONDS' SPEED ALLOWED HIM TO PERFORM WELL AGAINST THE COMPETITION LEVEL BUT IT WILL BE A QUESTION AS HE STEPS UP. HE WAS NOT A NATURAL SEPARATOR AT THE FCS LEVEL, RELYING ON PHYSICALITY AND HIS ABILITY TO ADJUST AND PLAY BALLS LATE IN ROUTES. BONDS WAS A HIGH-LEVEL BASKETBALL RECRUIT OUT OF HIGH SCHOOL, AND THE SPORT HELPED DEVELOP HIS FOOTWORK. BONDS SHOWS STRENGTH RUNNING AFTER THE CATCH, BUT THE PIRATES LARGELY KEPT HIM IN A VERTICAL ROLE. HE IS A NAME TO MONITOR THROUGH THE DRAFT PROCESS THOUGH HE DOES NOT CURRENTLY PROJECT TO MAKE AN NFL ROSTER.



## FOOTBALLGUYS

CONSENSUS RANKING

POSITION: **54**

SUPERFLEX: **N/A**

1QB: **N/A**



**RAS**  
RELATIVE ATHLETIC SCORE

40-YARD DASH **TBD**  
VERTICAL JUMP **TBD**  
BROAD JUMP **TBD**  
3 CONE DRILL **TBD**  
SHUTTLE **TBD**  
BENCH **TBD**

**TBD**

YEAR	G	RECEIVING				RUSHING		
		REC	YDS	Y/R	TD	ATT	YDS	TD
2022	11	49	855	17.4	10	2	0	0
2021	9	54	773	14.3	6	0	0	0
2019	12	70	943	13.5	15	2	53	1
2018	5	7	160	22.9	3	0	0	0

## STRENGTHS

- TWO SPORT ATHLETE WITH BALL SKILLS
- LENGTH TO WORK AS A RED ZONE THREAT
- FLASHED ABILITY TO ATTACK VERTICALLY

## WEAKNESSES

- COMPETITION LEVEL
- ATHLETICISM IS A QUESTION
- BOOM OR BUST PRODUCTION PROFILE



ROUND PROJECTION

**UNDRAFTED**

## IDEAL FITS

**SCHEME:** BONDS' BEST SCHEME IS A VERTICAL PASSING ATTACK THAT ALLOWS HIM TO STRETCH THE FIELD, USING HIS LENGTH TO PLAY BALLS IN THE AIR. HE CAN CONTRIBUTE AS A RED ZONE PLAYER IF HE REACHES HIS TOP END POTENTIAL.

TEAMS:



NFL PLAYER COMPARISON

**DEZ FITZPATRICK**



QB

RB

WR

TE



# DALLAS DANIELS

SENIOR  
JACKSON STATE TIGERS  
5'10, 176 LBS

NO STARS  
POSITION: 2018  
COMPOSITE: N/A  
N/A

## SCOUTING REPORT

DANIELS HAS TAKEN ONE OF THE MOST WINDING PATHS TO THIS POSITION, PLAYING ON FOUR DIFFERENT TEAMS IN FIVE YEARS. DANIELS IS A STRONG ROUTE RUNNER WHO RELIED ON HIS EXPERIENCE AND SAVVY TO SERVE AS THE TIGERS' NUMBER TWO RECEIVER. DANIELS DOES DISPLAY GOOD QUICKNESS AND ABILITY TO OPERATE AFTER THE CATCH. HE PRIMARILY WORKED OUTSIDE FOR JACKSON ST., MAKING PLAYS DOWNFIELD AND IN THE INTERMEDIATE AREA. HOWEVER, HIS SIZE LIMITS HIS UTILITY OUTSIDE, AND HIS FUNCTIONAL STRENGTH LIMITS HIS ABILITY TO WIN TIGHT WINDOW THROWS. DANIELS'S PATH TO SUCCESS AT THE NFL LEVEL WILL BE THROUGH SLOT USAGE, WHERE HE CAN UTILIZE HIS ROUTE RUNNING AND HANDS. HE WILL NEED TO IMPROVE HIS SEPARATION SKILLS AS HE IS NOT A PARTICULARLY TWITCHY PLAYER. DANIELS IS LIKELY TO BE A DAY-THREE PICK IF HE IS DRAFTED, BUT THERE ARE TECHNICAL ELEMENTS OF HIS GAME THAT COULD ALLOW HIM TO MAKE AN IMPACT IN TRAINING CAMP.



## FOOTBALLGUYS CONSENSUS RANKING

POSITION: **55**  
SUPERFLEX: **N/A**  
1QB: **N/A**



40-YARD DASH TBD  
VERTICAL JUMP TBD  
BROAD JUMP TBD  
3 CONE DRILL TBD  
SHUTTLE TBD  
BENCH TBD

# TBD

YEAR	G	RECEIVING				RUSHING		
		REC	YDS	Y/R	TD	ATT	YDS	TD
2022	11	61	657	10.8	6	1	-1	0
2021	11	44	524	11.9	2	13	70	0
2020	6	34	368	10.8	2	5	11	0

## STRENGTHS

- REFINED ROUTE RUNNER WHO RELIES ON GUILF
- FEARLESS, WILLING TO OPERATE OVER THE MIDDLE DESPITE A SMALLER FRAME
- PLAYS BALL WELL DOWNFIELD

## WEAKNESSES

- LACKS ELITE TOP-END SPEED
- SIZE AND ATHLETICISM LIMIT ROLE
- LIMITED SMALLER SCHOOL PRODUCTION



ROUND PROJECTION

# UNDRAFTED

## IDEAL FITS

**SCHEME:** A WEST COAST OFFENSE WILL ALLOW DANIELS TO UTILIZE HIS TECHNICAL ABILITY AND OPERATE WITHIN A TIMING STRUCTURE WHILE GIVING HIM CHANCES TO CREATE AFTER THE CATCH.

TEAMS:



NFL PLAYER COMPARISON

JAELOD DARDEN



QB

RB

WR

TE



# JALEN WAYNE

SIXTH-YEAR SENIOR  
SOUTH ALABAMA JAGUARS

6'2, 210 LBS

★★

POSITION:  
COMPOSITE:

2017  
438  
0.7681

## SCOUTING REPORT

WAYNE IS A VERY EXPERIENCED SIXTH-YEAR PROSPECT FROM THE 2017 RECRUITING CLASS. WAYNE PRIMARILY WORKED AS A BOUNDARY RECEIVER, RELYING ON SOLID ROUTE RUNNING TO PRESENT AN INTERMEDIATE POSSESSION TARGET FOR THE JAGUARS. IN 2021 HE SERVED A SUPPORTING ROLE TO CURRENT COWBOY AND 2022 DRAFT PICK JALEN TOLBERT. WAYNE LEAVES IN SOUTH ALABAMA'S TOP FOUR IN EVERY SIGNIFICANT RECEIVING CATEGORY. WAYNE HAS GOOD HANDS TO COMPLEMENT HIS ROUTE PACKAGE, SHOWING TECHNICAL REFINEMENT. HE WILL NEED TO BE A SIGNIFICANT CONTRIBUTOR ON SPECIAL TEAMS TO MAKE A ROSTER, PARTICULARLY ON COVERAGE TEAMS. HE NEEDS THE SPEED TO STRESS DEFENSES VERTICALLY OR THE QUICKNESS TO OPERATE AFTER THE CATCH IN THE SHORT GAME. WAYNE IS A SECOND COUSIN TO FORMER COLT REGGIE WAYNE.



## FOOTBALLGUYS

CONSENSUS RANKING

POSITION: **50**

SUPERFLEX: **N/A**

1QB: **N/A**



**RAS**  
RELATIVE ATHLETIC SCORE

40-YARD DASH 4.51  
VERTICAL JUMP 34.5  
BROAD JUMP TBD  
3 CONE DRILL TBD  
SHUTTLE TBD  
BENCH TBD

**7.56**

YEAR	G	RECEIVING				RUSHING		
		REC	YDS	Y/R	TD	ATT	YDS	TD
2022	13	58	816	14.1	9	0	0	0
2021	12	53	630	11.9	2	0	0	0
2020	10	33	418	12.7	1	0	0	0
2019	4	5	62	12.4	2	0	0	0
2017	5	3	53	17.7	0	1	8	0

## STRENGTHS

- CONTRIBUTED ON ALL CORE SPECIAL TEAMS UNITS
- GOOD HANDS COMPLIMENT GOOD INSTINCTS
- TEAM LEADER

## WEAKNESSES

- LACKS SPEED TO CONSISTENTLY STRETCH DEFENSES
- MINIMAL INVOLVEMENT IN THE QUICK GAME
- OLDER PROSPECT AS A SIX YEAR PLAYER



ROUND PROJECTION

**UNDRAFTED**

## IDEAL FITS

**SCHEME:** WAYNE'S IDEAL OFFENSIVE SITUATION IS A SPREAD OFFENSE ALLOWING HIM TO WORK IN SUB PACKAGES. HIS MOST LIKELY PATH TO A ROSTER IS A CORE SPECIAL TEAMS CONTRIBUTOR, OPENING UP SOME SCHEME INDEPENDENCE.

TEAMS:



NFL PLAYER COMPARISON

**KAWAAN BAKER**



# TIGHT ENDS



# TIGHT ENDS

1. MICHAEL MAYER
2. DALTON KINCAID
3. LUKE MUSGRAVE
4. DARNELL WASHINGTON
5. SAM LAPORTA
6. TUCKER KRAFT
7. ZACK KUNTZ
8. BRENTON STRANGE
9. WILL MALLORY
10. CAMERON LATU
11. LUKE SCHOONMAKER
12. JOSH WHYLE
13. DAVIS ALLEN
14. PAYNE DURHAM
15. LUKE FORD
16. NOAH GINDORFF
17. KYLE PATTERSON
18. LEONARD TAYLOR
19. TRAVIS VOKOLEK
20. BLAKE WHITEHEART
21. DANIEL BARKER
22. BRAYDEN WILLIS
23. BEN SIMS
24. JAHLEEL BILLINGSLEY
25. GEORGE TAKACS





QB

RB

WR

TE



# MICHAEL MAYER

JUNIOR  
NOTRE DAME FIGHTING IRISH  
6'4, 249 LBS

★★★★★ 2020  
POSITION: 2  
COMPOSITE: 0.9833

## SCOUTING REPORT

SINCE HIS FRESHMAN SEASON AT NOTRE DAME, MAYER HAS MADE HIS IMPACT FELT ALL OVER THE FIELD. HE'S BEEN ONE OF THE MOST CONSISTENT RECEIVERS ON THE ROSTER, AND HIS ABILITY TO CATCH THE BALL IN THE MIDDLE PART OF THE FIELD SEPARATES HIM IN THIS CLASS. HE HAS ABOVE-AVERAGE STRENGTH FOR THE POSITION AND USES IT WELL WHEN CREATING LEVERAGE AGAINST COVERAGE. HIS ROUTE RUNNING HAS ALSO CONSISTENTLY IMPROVED THROUGHOUT HIS CAREER WITH THE IRISH. HE'S SHOWN TO GET A RELEASE OUT OF IN-LINE AND WHEN HE'S SPLIT OUT WIDE. FOR HIS SIZE, HE IS SURPRISINGLY VERSATILE. HE CAN CREATE SPACE IN THE OPEN FIELD FOR A TIGHT END AND HAS ENOUGH LATERAL AGILITY TO MAKE DEFENDERS MISS IN THE OPEN FIELD. THE NUMBER ONE CONCERN FOR MAYER IS HIS OVERALL ATHLETIC PROFILE. THE TIGHT END POSITION IS GENERALLY JUDGED BY THEIR RELATIVE ATHLETIC SCORE. ONE SIGNIFICANT METRIC FOR THIS SCORE IS A PLAYERS 40 YARD DASH TIME, A METRIC MANY THINK MAYER WILL STRUGGLE RUNNING.



## FOOTBALLGUYS

CONSENSUS RANKING

POSITION: 1

SUPERFLEX: 2.03

1QB: 2.01



RAS  
RELATIVE ATHLETIC SCORE

40-YARD DASH 4.70  
VERTICAL JUMP 32.5  
BROAD JUMP 9'10  
3 CONE DRILL TBD  
SHUTTLE TBD  
BENCH TBD

8.08

YEAR	G	RECEIVING				RUSHING		
		REC	YDS	Y/R	TD	ATT	YDS	TD
2022	12	67	809	12.1	9	0	0	0
2021	12	71	840	11.8	7	0	0	0
2020	12	42	450	10.7	2	0	0	0

## STRENGTHS

- ONE OF THE BEST BLOCKING TIGHT ENDS IN THE CLASS
- READY TO PRODUCE DAY ONE
- GREAT BALL SKILLS AND CONTESTED CATCH ABILITY

## WEAKNESSES

- LACK OF ATHLETICISM IS A CONCERN
- MAY STRUGGLE TO PRODUCE YAC IN THE NFL
- FANTASY CEILING COULD BE CAPPED



ROUND PROJECTION

1ST ROUND

## IDEAL FITS

**SCHEME:** MAYER IS THE TYPE OF PROSPECT THAT CAN PRODUCE IN ANY SCHEME. HE WOULD FIT BEST AS AN IN-LINE TIGHT END BUT HAS THE VERSATILITY TO MOVE WIDE IN THE SLOT. HE WOULD IMMEDIATELY UPGRADE ANY NFL OFFENSE.

TEAMS:



NFL PLAYER COMPARISON

ZACH ERTZ



QB  
RB  
WR  
TE

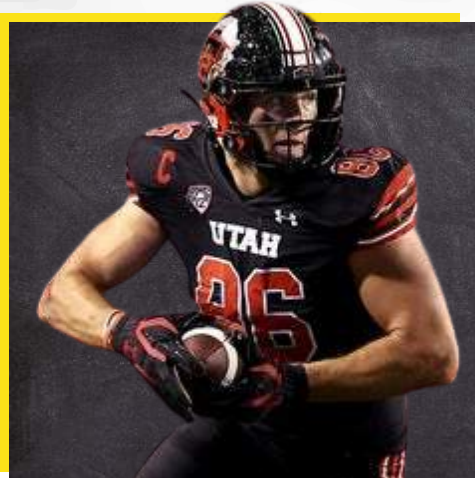

# DALTON KINCAID

REDSHIRT SENIOR  
UTAH UTES  
6'4, 246 LBS

NO STARS  
POSITION: 2018  
COMPOSITE: N/A  
N/A

## SCOUTING REPORT

KINCAID'S FIRST SEASON EVER PLAYING FOOTBALL WAS IN 2018, WHERE HE PLAYED FOR DIVISION II SAN DIEGO. AFTER HIS BREAKOUT 2019 SEASON, HE TRANSFERRED TO UTAH AND BLOSSOMED AS ONE OF THE BEST PASS CATCHERS IN THE PAC-12. THE FIRST THING THAT POPS OFF KINCAID'S TAPE IS ATHLETICISM. HE IS ONE OF THE BEST PASS CATCHERS IN THIS CLASS AND WILL HAVE SOME OF THE BEST TESTING NUMBERS OF ANY OF THE TIGHT ENDS. HE HAS A UNIQUE ABILITY TO MAKE HIGH-POINT CATCHES, AND HIS HANDS ARE NEAR THE TOP OF THE CLASS. THERE ARE FEW DROPS ON HIS FILM, AND HE ROUTINELY MAKES TOUGH CATCHES LOOK ORDINARY. PART OF THAT COMES FROM HIS EXCEPTIONAL BALL-TRACKING ABILITY. UTAH'S STAFF USED HIM IN A VARIETY OF WAYS, AND BECAUSE OF THAT, HE CAN RUN ALMOST EVERY ROUTE ASSIGNED TO HIM. HIS VERSATILITY WILL ALLOW NFL OFFENSES TO LINE HIM UP ANYWHERE ON THE FIELD. RECENTLY MANY SCOUTS HAVE RANKED KINCAID AS HIGH AS TE1 OF THE CLASS, AND HIS STOCK CONTINUES TO RISE.

### STRENGTHS

- ATHLETICISM
- HANDS AND CATCH RADIUS
- YAC ABILITY

### WEAKNESSES

- PLAY STRENGTH
- RUN BLOCKING
- SIZE COULD BE AN ISSUE



ROUND PROJECTION

**1ST-2ND ROUND**



## FOOTBALLGUYS

CONSENSUS RANKING

POSITION: **2**  
SUPERFLEX: **2.05**  
1QB: **2.06**



**RAS**  
RELATIVE ATHLETIC SCORE

40-YARD DASH TBD  
VERTICAL JUMP TBD  
BROAD JUMP TBD  
3 CONE DRILL TBD  
SHUTTLE TBD  
BENCH TBD

**TBD**

YEAR	G	RECEIVING				RUSHING		
		REC	YDS	Y/R	TD	ATT	YDS	TD
2022	11	66	850	12.9	8	0	0	0
2021	13	36	510	14.2	8	1	4	0
2020	1	1	14	14.0	6	0	0	0
2019	12	44	835	19.0	8	0	0	0
2018	12	24	374	15.6	11	0	0	0

## IDEAL FITS

**SCHEME:** KINCAID WILL FIT ANY SCHEME, BUT THE TEAM WILL NEED OTHER TIGHT ENDS TO MAKE UP FOR HIS DEFICIENCIES AS A RUN BLOCKER.

TEAMS:



NFL PLAYER COMPARISON

**TYLER EIFERT**



QB  
RB  
WR  
TE



# LUKE MUSGRAVE

REDSHIRT JUNIOR  
OREGON STATE BEAVERS  
6'5, 253 LBS

★★★  
POSITION: 2019  
COMPOSITE: 37  
0.8664

## SCOUTING REPORT

MUSGRAVE IS THE TYPE OF PLAYER THAT JUST WORKS IN THE NFL. EVEN THOUGH HE ONLY PLAYED IN TWO GAMES THIS SEASON, HIS CONSENSUS DRAFT CAPITAL IN EARLY MOCKS HAS HIM SELECTED IN THE FIRST THREE ROUNDS OF THE NFL DRAFT. HE'S A MULTISPORT ATHLETE AND COMES FROM AN NFL FAMILY. HIS UNCLE BILL MUSGRAVE PLAYED QUARTERBACK IN THE NFL. HE IS A VERSATILE WEAPON WHO REPORTEDLY RUNS A 4.5 FORTY-YARD DASH, AND HIS RAS SCORE WILL BE ONE OF THE BEST IN THIS CLASS. HE HAS LONG SPEED AND CAN TAKE THE TOP OFF OF DEFENSES WITH HIS SPEED. HE ALSO CREATES MISMATCHES WITH HIS SIZE AND PLAY STRENGTH. HE CAN BE AN INLINE TIGHT END OR A PLAYER THAT OPERATES IN THE SLOT. THE MOST GLARING WEAKNESS IS HIS LACK OF PRODUCTION. IN FOUR SEASONS, MUSGRAVE HAS ONLY PLAYED IN EIGHTEEN GAMES. SCOUTS HAVE ALSO NOTED THAT HE NEEDS TO BECOME A MORE CONSISTENT RUN BLOCKER. HOWEVER, IF HE STAYS HEALTHY, THERE IS NO LIMIT ON HOW HE CAN BE USED AT THE NEXT LEVEL.

### STRENGTHS

- NFL BLOODLINES WITH UPSIDE
- ATHLETICISM
- POSITION VERSATILITY

### WEAKNESSES

- LACK OF PRODUCTION
- RUN BLOCKING
- SEPARATION AS A ROUTE RUNNER



ROUND PROJECTION

**1ST-2ND ROUND**



## FOOTBALLGUYS

CONSENSUS RANKING

POSITION: 3  
SUPERFLEX: 3.02  
1QB: 3.04



RAS  
RELATIVE ATHLETIC SCORE

40-YARD DASH 4.61  
VERTICAL JUMP 36  
BROAD JUMP 10'5"  
3 CONE DRILL TBD  
SHUTTLE TBD  
BENCH TBD

**9.94**

YEAR	G	RECEIVING				RUSHING		
		REC	YDS	Y/R	TD	ATT	YDS	TD
2022	2	11	169	15.4	1	0	0	0
2021	10	22	304	13.8	1	1	-1	0
2020	6	12	142	11.8	0	0	0	0
2019	2	2	18	9.0	0	0	0	0

## IDEAL FITS

**SCHEME:** MUSGRAVE'S IDEAL ROLE WOULD BE A Y-TIGHT END, USED ALL OVER THE FIELD. AS HIS PLAY STRENGTH DEVELOPS, HE COULD ALSO DEVELOP INTO ONE OF THE BEST SEAM TIGHT ENDS IN THE LEAGUE. HE COULD FIT INTO ANY OFFENSIVE SCHEME.

TEAMS:



NFL PLAYER COMPARISON

GREG OLSEN



QB  
RB  
WR  
TE



# DARNELL WASHINGTON

JUNIOR  
GEORGIA BULLDOGS

6'6, 264 LBS

★★★★★

2020

POSITION:

2

COMPOSITE:

0.9893

## SCOUTING REPORT

WASHINGTON CAME TO GEORGIA AS THE NO.2 ATHLETE AND NO. 34 OVERALL PROSPECT IN THE 2020 RECRUITING CLASS. HE WAS ONE OF THE HIGHEST-RANKED PROSPECTS AT THE POSITION. WHILE HIS PRODUCTION HAS BEEN LESS THAN IDEAL AT GEORGIA DUE TO INJURIES AND PLAYING BEHIND ALL-AMERICAN TIGHT END BROCK BOWERS, WASHINGTON HAS BEEN GETTING BUZZ ALL AROUND THE DRAFT COMMUNITY. SCOUTS HAVE POINTED OUT THAT HE IS A UNIQUE ATHLETE WITH EXCEPTIONAL BLOCKING SKILLS. HE IS A MISMATCH NIGHTMARE FOR OPPOSING DEFENSES WITH HIS SIZE AND STRENGTH. AS SOON AS HE IS DRAFTED, HE WILL BE ONE OF THE BIGGEST MISMATCHES ON THE FIELD. HE HAS A HIGH CEILING AND WILL BE DRAFTED BASED ON THAT EXPECTED POTENTIAL. WHILE HIS CEILING IS EXCITING, HE ALSO HAS RED FLAGS THROUGHOUT HIS PROFILE. HE HAS FRUSTRATING CONCENTRATION DROPS THROUGHOUT HIS FILM AND HAS DEALT WITH A TON OF LOWER BODY INJURIES THROUGHOUT HIS CAREER. HE ALSO DOES NOT HAVE THE SEPARATION SKILLS THAT OTHERS DO IN THIS CLASS.



## FOOTBALLGUYS

CONSENSUS RANKING

POSITION: 4

SUPERFLEX: 3.02

1QB: 3.06



RAS  
RELATIVE ATHLETIC SCORE

40-YARD DASH 4.64  
VERTICAL JUMP 31  
BROAD JUMP 10'2  
3 CONE DRILL TBD  
SHUTTLE 4.08  
BENCH 21

9.85

YEAR	G	RECEIVING				RUSHING		
		REC	YDS	Y/R	TD	ATT	YDS	TD
2022	15	28	454	16.2	2	0	0	0
2021	8	10	154	15.4	1	0	0	0
2020	4	7	166	23.7	0	0	0	0

## STRENGTHS

- REPRESENTS A MISMATCH ALL OVER THE FIELD
- PHYSICAL TRAITS ARE OFF THE CHARTS
- BLOCKING IS A STRENGTH

## WEAKNESSES

- LACK OF PRODUCTION
- INJURY HISTORY
- INCONSISTENT HANDS

## IDEAL FITS

**SCHEME:** WASHINGTON IS A PERFECT FIT FOR A TEAM THAT RUNS 12 PERSONNEL. HE'LL IMMEDIATELY GIVE ANY TEAM HE'S ON AN UPGRADE WITH THEIR RUN BLOCKING. HE WOULD ALSO BENEFIT FROM PLAYING IN A PLAY-ACTION-HEAVY SYSTEM THAT ALLOWS HIM TO EXPLOIT MISMATCHES AND ONE-ON-ONE OPPORTUNITIES.

TEAMS:



NFL PLAYER COMPARISON

MARTELLUS BENNETT



ROUND PROJECTION

1ST-2ND ROUND

QB  
RB  
WR  
TE

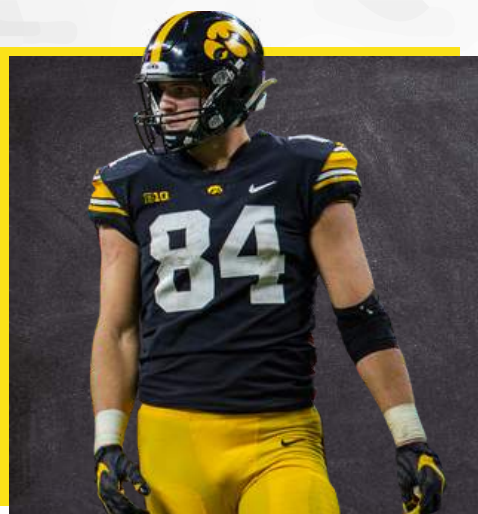

# SAM LAPORTA

SENIOR  
IOWA HAWKEYES  
6'3, 245 LBS

★★★  
POSITION:  
COMPOSITE: 2018  
55  
0.8477

## SCOUTING REPORT

LAPORTA CAME TO IOWA AS A CONVERTED WIDE RECEIVER WEIGHING IN AT 225 POUNDS. THROUGH HIS FOUR SEASONS, HE WAS ABLE TO GAIN THE MASS NEEDED TO BE ONE OF THE BEST TIGHT ENDS IN THE DRAFT CLASS. HIS BIGGEST STRENGTH WAS BEING ABLE TO PRODUCE IN ONE OF THE WORST OFFENSES IN COLLEGE FOOTBALL. THROUGHOUT HIS CAREER, IOWA'S PASSING OFFENSE WAS WOEFULLY BAD. CONSISTENTLY BEING THE WORST TEAM IN THE BIG TEN BUT LAPORTA WAS ABLE TO PRODUCE SOME CONSISTENT NUMBERS THROUGHOUT HIS CAREER AND LED THE HAWKEYES IN MOST RECEIVING CATEGORIES. ON THE FIELD, LAPORTA IS A SOLID PROSPECT. HE'S A SOLID ROUTE RUNNER AND ONE OF THE CLASS'S BEST INLINE PROSPECTS. HE HAS RELIABLE HANDS AND WAS ROUTINELY CALLED ON IN MUST-WIN SITUATIONS THROUGHOUT HIS CAREER. HE FACED DOUBLE TEAMS THROUGHOUT HIS TENURE BUT COULD STILL MAKE AN IMPACT. HIS CEILING IS CAPPED BECAUSE OF THAT ATHLETICISM, AND HE IS MORE OF A TE2-TYPE PROSPECT.

### STRENGTHS

- WAS ABLE TO OVERCOME POOR QUARTERBACK PLAY
- RELIABLE TARGET ALL OVER THE FIELD
- ONE OF THE BEST RECEIVING PROSPECTS IN THE CLASS

### WEAKNESSES

- WILL NEED TO FINE-TUNE BLOCKING TECHNIQUE
- CONTESTED CATCH ABILITY



ROUND PROJECTION

**3RD ROUND**



## FOOTBALLGUYS

CONSENSUS RANKING

POSITION: 5  
SUPERFLEX: 4.07  
1QB: 4.04



RAS  
RELATIVE ATHLETIC SCORE

40-YARD DASH 4.59  
VERTICAL JUMP 35  
BROAD JUMP 10'3  
3 CONE DRILL 6.91  
SHUTTLE 4.25  
BENCH TBD

**9.26**

YEAR	G	RECEIVING				RUSHING		
		REC	YDS	Y/R	TD	ATT	YDS	TD
2022	12	58	657	11.3	1	0	0	0
2021	13	53	670	2.6	3	0	0	0
2020	8	27	271	10.0	1	0	0	0
2019	6	15	188	12.5	0	0	0	0

## IDEAL FITS

**SCHEME:** LAPORTA HAS EXCELLED IN A PRO-STYLE OFFENSE AT IOWA AND WOULD FIT INSTANTLY IN THAT SCHEME IN THE NFL. HE COULD ALSO BE USED IN A SPREAD OFFENSE, HAVING EXPERIENCE AS A RECEIVER IN HIGH SCHOOL AND SPLIT WIDE AT IOWA.

TEAMS:



NFL PLAYER COMPARISON

HUNTER HENRY



QB

RB

WR

TE



# TUCKER KRAFT

REDSHIRT JUNIOR  
SOUTH DAKOTA STATE JACKRABBITS  
6'4, 254 LBS

NO STARS  
POSITION: 2019  
COMPOSITE: N/A  
N/A

## SCOUTING REPORT

KRAFT IS A SMALL SCHOOL PRODUCT OUT OF SOUTH DAKOTA STATE UNIVERSITY. HIS MOST PRODUCTIVE SEASON CAME IN 2021 WHEN HE HAD 65 CATCHES FOR 770 YARDS AND SIX TOUCHDOWNS. THAT YEAR WE GOT TO SEE HIS FULL POTENTIAL ON DISPLAY. KRAFT HAS A SOLID FRAME AND IS ATHLETIC ENOUGH TO MAKE PLAYS ALL OVER THE FIELD. HE WAS SOLID AGAINST FCS TALENT, AND YOU COULD TELL HE WAS A STEP ABOVE THE REST IN TERMS OF TALENT. AS A RECEIVER, HIS CATCH RADIUS AND HIGH-POINT ATTACK STAND OUT ON TAPE. HE TRACKS THE BALL WELL AND CAN BE A THREAT AFTER THE CATCH. HE IS ALSO THE RAWEST PROSPECT IN THE CLASS. HE'S HAD ONE GOOD SEASON OF PRODUCTION, BUT THAT'S IT. HE'S DEALT WITH INJURIES, AND THAT LACK OF GAME-TIME EXPERIENCE IS SOMETHING WE NEED TO HIGHLIGHT. THAT INEXPERIENCE CARRIES ITS WAY OVER TO HIS HANDS AND TECHNIQUE. HIS TAPE IS LITTERED WITH CONCENTRATION DROPS. MOST OF HIS DROPS COME WHEN HE TRIES TO TURN UP TOO QUICKLY BEFORE SECURING THE BALL.



## FOOTBALLGUYS CONSENSUS RANKING

POSITION: 6  
SUPERFLEX: N/A  
1QB: N/A



RAS  
RELATIVE ATHLETIC SCORE

40-YARD DASH 4.69  
VERTICAL JUMP 34  
BROAD JUMP 10'2  
3 CONE DRILL 7.08  
SHUTTLE 4.29  
BENCH 23

9.58

YEAR	G	RECEIVING				RUSHING		
		REC	YDS	Y/R	TD	ATT	YDS	TD
2022	7	27	348	12.9	3	3	8	0
2021	15	65	770	11.8	6	3	9	0
2020	7	7	90	12.9	0	1	4	0

## STRENGTHS

- VERSATILITY
- ABOVE AVERAGE ATHLETICISM
- CATCH RADIUS AND ROUTE TREE

## WEAKNESSES

- CONCENTRATION DROPS
- WILL NEED TIME TO ADJUST TO NFL COMPETITION
- LACK OF PRODUCTION



ROUND PROJECTION

3RD ROUND

## IDEAL FITS

**SCHEME:** KRAFT NEEDS AN OPTION TRHAT UTILIZES SPREAD PRINCIPLES AND WILL ALLOW HIM TO BE LINED UP IN THE SLOT. HE WILL ALSO NEED TO BE DRAFTED TO AN ESTABLISHED OFFENSIVE LINE THAT DOESN'T ASK HIM TO BLOCK MUCH EARLY IN HIS CAREER.

TEAMS:



NFL PLAYER COMPARISON

KYLE RUDOLPH



QB  
RB  
WR  
TE



# ZACK KUNTZ

REDSHIRT SENIOR  
OLD DOMINION MONARCHS

6'8, 251 LBS

★★★★

POSITION:  
COMPOSITE:

2018  
4  
0.9377

## SCOUTING REPORT

BEFORE THE 2022 SEASON, KUNTZ WAS ON EVERYONE LIST AS A POTENTIAL SLEEPER. THE FORMER NITTANY LION TRANSFERRED TO OLD DOMINION AFTER HIS 2019 SEASON AND FOUND RELATIVE SUCCESS WITH THE MONARCHS. HE WAS FIRST-TEAM ALL-CONFERENCE USA IN 2021, BUT INJURIES SIDELINED THE REDSHIRT SENIOR IN 2022. AS A PROSPECT, HE CREATES MISMATCHES ALL OVER THE FIELD. HE HAS A UNIQUE ABILITY TO READ DEFENSES AND FIND OPEN SPOTS AGAINST ZONE DEFENSES. HE PROFILES TO BE A GOOD POSSESSION TIGHT END WITH UPSIDE IN THE REDZONE. THE ISSUE FOR KUNTZ IS THAT HE NEEDS TO BE MORE PRODUCTIVE AGAINST GOOD COMPETITION. HE STRUGGLED TO EARN ANY PLAYING TIME AT PENN STATE. HE ALSO WILL STRUGGLE ATHLETICALLY AGAINST NFL TALENT. HE CAN GET BUMPED OFF HIS ROUTES AT HIS SIZE AND NEEDS TO PUT ON MORE PLAY STRENGTH. RIGHT NOW, HE PROJECTS MORE AS A DEVELOPMENTAL TIGHT END WITH A LIMITED CEILING.

### STRENGTHS

- REDZONE MISMATCH
- AWARENESS OF COVERAGES
- CATCH RADIUS

### WEAKNESSES

- ALMOST TOO BIG FOR THE POSITION
- PLAY SPEED IS AVERAGE
- STRUGGLES WITH CONSISTENT BLOCKING AND TECHNIQUE



ROUND PROJECTION

**5TH ROUND**



## FOOTBALLGUYS

CONSENSUS RANKING

POSITION: 7

SUPERFLEX: N/A

1QB: N/A



**RAS**  
RELATIVE ATHLETIC SCORE

40-YARD DASH 4.55  
VERTICAL JUMP 40  
BROAD JUMP 10'8  
3 CONE DRILL 6.87  
SHUTTLE 4.12  
BENCH 23

**10.00**

YEAR	G	RECEIVING				RUSHING		
		REC	YDS	Y/R	TD	ATT	YDS	TD
2022	5	12	144	12.0	2	0	0	0
2021	13	73	692	9.5	5	0	0	0
2020	0	-	-	-	-	-	-	-
2019	2	2	18	9.0	0	0	0	0
2018	1	1	8	8.0	0	0	0	0

## IDEAL FITS

**SCHEME:** KUNTZ NEEDS A TEAM THAT RUNS 12 PERSONNEL AND WILL ALLOW HIM TO WORK THE MIDDLE OF THE FIELD ON THIRD DOWNS. HE'LL ALSO NEED A QUARTERBACK WHO IS ACCURATE AND CAN ACCURATELY HIT HIM IN OPEN ZONES IN THE DEFENSE.

TEAMS:



NFL PLAYER COMPARISON

LEONARD POPE



QB  
RB  
WR  
TE



# BRENTON STRANGE

JUNIOR  
PENN STATE NITTANY LIONS  
6'3, 253 LBS

★★★★

POSITION:  
COMPOSITE:

2018  
14  
0.8935

## SCOUTING REPORT

STRANGE CURRENTLY PROJECTS AS A TIGHT END THAT WILL NEED A FEW SEASONS ON A ROSTER TO DEVELOP. HE HAS SOME PHYSICAL TOOLS THAT TEAMS WILL LOVE, BUT HE HAS YET TO BE ABLE TO STRING TOGETHER A SEASON WITH A TON OF PRODUCTION. TEAMS WILL ALSO LOVE HIS ABILITY TO PLAY INLINE AND IN A FLEX SPOT IF THE SCHEME ASKS HIM TOO. PENN STATE'S COACHING STAFF DID A FABULOUS JOB OF SCHEMING FAVORABLE MATCHUPS IN THE REDZONE FOR STRANGE, AND IT COULD BE THE BLUEPRINT FOR HOW TEAMS UTILIZE HIM AT THE NEXT LEVEL. STRANGE COULD BECOME A FUN REDZONE WEAPON IF AN NFL TEAM IS CREATIVE. HE ALSO EXCELS IN YARDS-AFTER-CATCH SITUATIONS, ALBEIT HE HAS LIMITED TAPE. HE'LL NEED TO DEVELOP A ROUTE TREE AND SHOW THAT HE CAN WIN IN TIGHT COVERAGE AGAINST STRONGER DEFENDERS. HIS HEIGHT CAN BE A LIABILITY AGAINST MORE OVERSIZED SAFETIES AND LINEBACKERS.



## FOOTBALLGUYS

CONSENSUS RANKING

POSITION: 8

SUPERFLEX: N/A

1QB: N/A



RAS  
RELATIVE ATHLETIC SCORE

40-YARD DASH 4.70  
VERTICAL JUMP 36  
BROAD JUMP 10'4  
3 CONE DRILL 7.25  
SHUTTLE 4.46  
BENCH 23

8.92

YEAR	G	RECEIVING				RUSHING		
		REC	YDS	Y/R	TD	ATT	YDS	TD
2022	13	32	362	11.3	5	1	0	0
2021	11	20	225	11.3	3	0	0	0
2020	7	17	164	9.6	2	0	0	0
2019	1	1	4	4.0	1	0	0	0

## STRENGTHS

- HAS SHOWN TO EXCEL IN YAC SITUATIONS
- CAN BE A MISMATCH IN THE REDZONE
- CAN HOLD HIS OWN ON THE LOS

## WEAKNESSES

- INCONSISTENT PRODUCTION
- FAILS TO CONSISTENTLY GET OPEN IN THE SECOND LEVEL
- CAN HAVE DROPS IN TRAFFIC



ROUND PROJECTION

5TH - 7TH ROUND

## IDEAL FITS

SCHEME: STRANGE IS A SMALLER PLAYER AT THE TIGHT END POSITION. HE'LL NEED TIME TO DEVELOP, BUT THE ONE UPSIDE IS THAT HE COULD FIT INTO ANY TYPE OF SCHEME. HE WOULD BENEFIT FROM BEING A BACKUP TIGHT END AND LEARNING FROM A VETERAN ON THE ROSTER.

TEAMS:



NFL PLAYER COMPARISON

JODY FORTSON





QB  
RB  
WR  
TE



# WILL MALLORY

REDSHIRT SENIOR  
MIAMI HURRICANES

6'4, 239 LBS

★★★★

2018

POSITION:

8

COMPOSITE:

0.9183

## SCOUTING REPORT

LIKE MANY TIGHT ENDS ON THIS LIST, MALLORY HAS POTENTIAL BUT HAS YET TO PLAY UP TO HIS FULL EXPECTATIONS. THE 2022 SEASON SAW HIM STAY HEALTHY FOR A FULL SEASON WHICH IS A POSITIVE SIGN CONSIDERING THE NUMBER OF INJURIES HE HAS HAD TO DEAL WITH AS A HURRICANE. HE PROJECTS AS A PASSING TIGHT END ONLY. HIS RUN BLOCKING IS A GLARING WEAKNESS, AND MIAMI RARELY HAD HIM BLOCK. HE WAS PRIMARILY SPLIT OUT IN THE SLOT, AND THEY UTILIZED HIM IN THEIR SHORT PASSING GAME. HE IS A SURE-HAND RECEIVER, THOUGH, AND THE COACHES RAVED ABOUT HIS WORK ETHIC AND ABILITY TO BATTLE THROUGH ADVERSITY EARLY IN HIS CAREER. HE CAN CATCH IN TRAFFIC, AND EVEN THOUGH HE LACKS TOP-END SPEED, HE MAKES UP FOR IT WITH HIS ABILITY TO MAKE TOUGH CATCHES WITH DEFENDERS AROUND HIM. HIS LACK OF ATHLETICISM DOES POP UP ON TAPE, AND HE NEEDS HELP TO TAKE ADVANTAGE OF MISMATCHES. HE WILL LIVE ON CROSSING ROUTES AND DUMP-OFFS IN HIS CAREER.

### STRENGTHS

- CATCH IN TRAFFIC
- HANDS
- HARD WORKER

### WEAKNESSES

- ATHLETICISM
- INABILITY TO RUN BLOCK
- HAS NO CEILING LEVEL TRAITS



ROUND PROJECTION

**7TH ROUND**



## FOOTBALLGUYS

CONSENSUS RANKING

POSITION: **9**

SUPERFLEX: **N/A**

1QB: **N/A**



40-YARD DASH 4.54

VERTICAL JUMP 36.5

BROAD JUMP 10'1"

3 CONE DRILL TBD

SHUTTLE TBD

BENCH 20



**9.19**

YEAR	G	RECEIVING				RUSHING		
		REC	YDS	Y/R	TD	ATT	YDS	TD
2022	12	42	538	12.8	3	0	0	0
2021	11	30	347	11.6	4	0	0	0
2020	10	22	329	15.0	4	0	0	0
2019	6	16	293	18.3	2	0	0	0
2018	3	5	37	7.4	1	0	0	0

## IDEAL FITS

**SCHEME:** MALLORY WILL BE A BACKUP TIGHT END IN HIS CAREER. HE WILL NOT BE DRAFTED AS A TRADITIONAL INLINE TIGHT END WHICH LIMITS HIS DRAFT SPOTS. LOOK FOR TEAMS THAT RUN MULTIPLE OR SPREAD SCHEMES TO BE INTERESTED IN HIM.

TEAMS:



NFL PLAYER COMPARISON

JACOB HOLLISTER



QB  
RB  
WR  
TE



# CAMERON LATU

REDSHIRT SENIOR  
ALABAMA CRIMSON TIDE  
6'4, 242 LBS

★★★★ 2018  
POSITION: 7  
COMPOSITE: 0.9450

## SCOUTING REPORT

LATU IS ONE OF THE MOST UNDERRATED TIGHT ENDS IN THIS CLASS. HE STARTED HIS CAREER AT ALABAMA AS A DEFENSIVE END BEFORE TRANSITIONING OVER TO TIGHT END. IN 2021 HE BECAME A PIVOTAL PART OF THE CRIMSON TIDE OFFENSE AND BECAME A REDZONE FAVORITE OF QUARTERBACK BRYCE YOUNG. OVER HIS CAREER AT ALABAMA, HE SLOWLY DEVELOPED INTO A RELIABLE WEAPON AND EXCELLED AT FINDING OPEN SPACE AGAINST ZONE DEFENSES. IT'S WHERE A MAJORITY OF HIS REDZONE TARGETS CAME FROM. HE PROJECTS TO BE A POSSESSION TIGHT END WITH GREAT HANDS. IF TEAMS ARE LOOKING FOR A RELIABLE BLOCKING TIGHT END THAT CAN EXTEND DRIVES ON 3RD DOWN, LATU WILL BE A TARGET FOR THEM. HIS CEILING IS CAPPED BY HIS LACK OF SPEED AND INABILITY TO CHALLENGE DEFENSES VERTICALLY. IF DEFENSES PLAY MAN AGAINST HIM, HIS LACK OF ATHLETICISM SHOWS UP IN HIS INABILITY TO CREATE SEPARATION. OVERALL HE'S A SOLID PROSPECT THAT LOOKS LIKE HE CAN BE IN THE LEAGUE FOR A LONG TIME.

### STRENGTHS

- POSSESSION RECEIVER WHO CAN MOVE THE CHAINS
- GOOD HANDS
- 3RD DOWN TARGET

### WEAKNESSES

- ATHLETICISM
- SPEED
- WON'T CHALLENGE THE DEFENSES VERTICALLY



ROUND PROJECTION

**5TH ROUND**



## FOOTBALLGUYS

CONSENSUS RANKING

POSITION: 10  
SUPERFLEX: N/A  
1QB: N/A



RAS  
RELATIVE ATHLETIC SCORE

40-YARD DASH TBD  
VERTICAL JUMP TBD  
BROAD JUMP TBD  
3 CONE DRILL TBD  
SHUTTLE TBD  
BENCH TBD

**TBD**

YEAR	G	RECEIVING				RUSHING		
		REC	YDS	Y/R	TD	ATT	YDS	TD
2022	10	25	323	12.9	3	0	0	0
2021	14	26	410	15.8	8	0	0	0
2020	0	-	-	-	-	-	-	-
2019	2	0	0	0	0	0	0	0
2018	1	0	0	0	0	0	0	0

## IDEAL FITS

**SCHEME:** LATU WOULD BE BEST IN A 12-PERSONNEL SCHEME WHERE HE PLAYS WITH ANOTHER TIGHT END WHO CAN CHALLENGE THE DEFENSE VERTICALLY AND PUT PRESSURE ON THEM WITH THEIR ATHLETICISM. LATU WOULD BE A GREAT SAFETY BLANKET FOR NFL OFFENSES. HE PROJECTS TO BE A HIGH-END BACKUP.

TEAMS:



NFL PLAYER COMPARISON

NICK BOYLE



QB  
RB  
WR  
TE



# LUKE SCHOONMAKER

REDSHIRT SENIOR  
MICHIGAN WOLVERINES  
6'5, 249 LBS

★★★ 2018  
POSITION: 39  
COMPOSITE: 0.8614

## SCOUTING REPORT

SCHOONMAKER'S MOST PRODUCTIVE SEASON OF HIS CAREER CAME IN 2022 WHEN HE HAD OVER 400 YARDS RECEIVING AND THREE TOUCHDOWNS. IN THE MIDDLE OF THE SEASON; HE SHOWED FLASHES OF AN ABOVE-AVERAGE TIGHT END. HE WAS MICHIGAN'S BEST-RECEIVING OPTION IN THAT STRETCH. HE'S A SOLID PASS CATCHER AND WAS ONE OF MICHIGAN'S BEST INTERMEDIATE TO DEEP THREATS THROUGHOUT THE YEAR. IN AN OFFENSE THAT DOES NOT HIGHLIGHT RECEIVING TIGHT ENDS WELL. HE IS ALSO AN UNDERRATED RECEIVER AND COULD SERVE AS A QUARTERBACK'S SAFETY BLANKET IN ANY OFFENSE. THE ISSUE WILL BE IF HE CAN WORK HIS WAY ONTO THE FIELD. HE'S NOT GOING TO EXCITE ANYONE FROM AN ATHLETICISM STANDPOINT, BUT HE CAN BE A SOLID CONTRIBUTOR ON AN NFL ROSTER.



## FOOTBALLGUYS

CONSENSUS RANKING

POSITION: **11**  
SUPERFLEX: **N/A**  
1QB: **N/A**



**RAS**  
RELATIVE ATHLETIC SCORE

40-YARD DASH 4.63  
VERTICAL JUMP 33.5  
BROAD JUMP 10'7"  
3 CONE DRILL TBD  
SHUTTLE 4.27  
BENCH TBD

**9.75**

YEAR	G	RECEIVING				RUSHING		
		REC	YDS	Y/R	TD	ATT	YDS	TD
2022	11	35	418	11.9	3	0	0	0
2021	9	17	165	9.7	3	0	0	0
2020	0	-	-	-	-	-	-	-
2019	2	2	54	27.0	1	0	0	0

## STRENGTHS

- SOLID AND CONSISTENT HANDS
- SHOWED IMPROVEMENT EACH SEASON HE PLAYED
- SOLID FRAME THAT WILL ALLOW ADDED MUSCLE MASS

## WEAKNESSES

- NOT A CONSISTENT VERTICAL THREAT
- WAS NOT ASKED TO RUN MANY ROUTES
- LACKS LATERAL AGILITY



ROUND PROJECTION

**5TH ROUND**

## IDEAL FITS

**SCHEME:** SCHOONMAKER WOULD EXCEL IN A WEST COAST OFFENSE THAT UTILIZES A ZONE-BASED RUN-BLOCKING SCHEME. HE PROJECTS TO BE A BACKUP TIGHT END BUT COULD EXCEL IN A PASSING GAME THAT WORKS OFF PLAY-ACTION AND PRE-SNAP MOTION.

TEAMS:



NFL PLAYER COMPARISON

LUKE WILSON

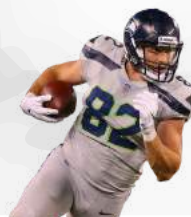

QB  
RB  
WR  
TE



# JOSH WHYLE

REDSHIRT SENIOR  
CINCINNATI BEARCATS  
6'6, 248 LBS

★★★ 2018  
POSITION: 19  
COMPOSITE: 0.8863

## SCOUTING REPORT

AS A HIGH SCHOOL RECRUIT, WHYLE WAS ONE OF THE MOST SOUGHT AFTER TIGHT END PROSPECTS IN THE COUNTRY WHEN HE CHOSE TO STAY CLOSE TO HOME AT CINCINNATI. A BROKEN COLLARBONE HEADING INTO HIS FRESHMAN SEASON DERAILED THE START OF HIS CAREER. STILL, HE OVERCAME THAT TO HAVE A VERY SOLID CAREER AS A BEARCAT. FROM A PRODUCTION STANDPOINT, WHYLE FAILED TO STAND OUT IN HIS FOUR SEASONS, BUT HE PROVIDED A CONSISTENT PRESENCE IN THE OFFENSE. HE WAS A RELIABLE BLOCKER, AND THE BEARCATS DID LOOK HIS WAY IN THE REDZONE, WHERE HE SCORED FIFTEEN TOUCHDOWNS IN HIS CAREER. HIS TAPE IS LITTERED WITH GREAT 50/50 RECEPTIONS IN THE REDZONE, AND HE DOES A GREAT JOB OF CREATING LEVERAGE IN TRAFFIC TO MAKE TOUGH CATCHES. THROUGHOUT HIS CAREER, HE ADDED SIZE, AND HE'S PUT ON ABOUT FORTY POUNDS OF MASS SINCE HE ENROLLED AS A FRESHMAN. THE ISSUE IS THAT HE HAS YET TO SHOW TO BE ABLE TO COMPLETELY BREAK OUT IN A GOOD OFFENSE. BUT HE DOES HAVE THE TRAITS TO SUCCEED AT THE NEXT LEVEL.

### STRENGTHS

- CATCH IN TRAFFIC
- REDZONE WEAPON
- SIZE AND STRENGTH

### WEAKNESSES

- HASN'T SHOWN TO BE A BIG PLAY THREAT
- COULD STRUGGLE ATHLETICALLY
- NEEDS TO DEVELOP AS A CONSISTENT BLOCKER



ROUND PROJECTION

**5TH ROUND**



## FOOTBALLGUYS

CONSENSUS RANKING

POSITION: 12  
SUPERFLEX: N/A  
1QB: N/A



40-YARD DASH 4.69  
VERTICAL JUMP 33.5  
BROAD JUMP 9'7"  
3 CONE DRILL TBD  
SHUTTLE TBD  
BENCH TBD



**8.86**

YEAR	G	RECEIVING				RUSHING		
		REC	YDS	Y/R	TD	ATT	YDS	TD
2022	12	32	326	10.2	3	0	0	0
2021	13	26	332	12.8	6	0	0	0
2020	10	28	353	12.6	6	0	0	0
2019	2	2	51	25.5	0	0	0	0

## IDEAL FITS

**SCHEME:** WHYLE WOULD BE A GREAT FIT IN A SPREAD SCHEME THAT ALLOWS THEIR TIGHT ENDS TO BE SPLIT OUT IN THE SLOT. HE'LL NEED TIME TO DEVELOP INTO A TRADITIONAL INLINE TIGHT END, AND IF HE'S GOING TO BE FANTASY RELEVANT, HE'LL NEED TO FIND HIS WAY ONTO A SYSTEM THAT HIGHLIGHTS HIS STRENGTHS.

TEAMS:



NFL PLAYER COMPARISON

TYLER KROFT



QB  
RB  
WR  
TE



# DAVIS ALLEN

REDSHIRT SENIOR  
CLEMSON TIGERS  
6'6, 245 LBS

★★★  
2019  
POSITION: 39  
COMPOSITE: 0.8635

## SCOUTING REPORT

ALLEN IS ONE OF THOSE PROSPECTS WHO HAS SHOWN FLASHES OF TALENT BUT WAS HAMSTRUNG BY THE OFFENSIVE SYSTEM HE PLAYED IN. CLEMSON HAS STRUGGLED TO DEVELOP TIGHT ENDS AND HAS HAD ONE OF THE MORE INEFFICIENT OFFENSES IN COLLEGE FOOTBALL THE LAST TWO SEASONS. EVEN THEN, ALLEN HAS SHOWN VERSATILITY IN HIS CAREER. THE TIGERS MOVED HIM AROUND ALL OVER THE FIELD. HE PLAYED INLINE, IN THE SLOT, IN THE BACKFIELD, AND WAS USED MORE AS AN H-BACK IN HIS CAREER. ESSENTIALLY ALLEN SERVED AS A CATCH-ALL RECEIVER AND HAD HIS BEST STATISTICAL SEASON IN 2022. IN 2022 THEY TOOK ADVANTAGE OF MATCHUPS, AND HE SHOWED THAT HE HAD THE SPEED TO BEAT LINEBACKERS IN COVERAGE. HE UNDERSTANDS COVERAGES WELL AND HAS THE SIZE TO BE A THREAT IN THE REDZONE. HIS ATHLETICISM SHOWED OUT IN 50/50 BALL SITUATIONS, AND HIS ABILITY TO BULL SAFETIES IS ONE OF HIS BEST SKILLS. HIS BEST GAME THIS SEASON WAS AGAINST THE WAKE FOREST DEAMON DEACONS. IF HE CAN BRING THAT CONSISTENTLY AT THE NEXT LEVEL, HE'LL BE A PLAYER TO WATCH.

### STRENGTHS

- CAN BE USED IN DIFFERENT WAYS
- CATCH RADIUS AND HANDS
- UNDERSTANDS HOW TO READ COVERAGES

### WEAKNESSES

- LATERAL AGILITY
- QUICKNESS OFF THE LINE
- WASNT ASKED TO BLOCK MUCH AT THE COLLEGIATE LEVEL



ROUND PROJECTION

**4TH – 5TH ROUND**



## FOOTBALLGUYS

CONSENSUS RANKING

POSITION: 13  
SUPERFLEX: N/A  
1QB: N/A



40-YARD DASH 4.84  
VERTICAL JUMP 38.5  
BROAD JUMP 10'5"  
3 CONE DRILL TBD  
SHUTTLE TBD  
BENCH TBD



**8.77**

YEAR	G	RECEIVING				RUSHING		
		REC	YDS	Y/R	TD	ATT	YDS	TD
2022	13	35	394	11.3	5	0	0	0
2021	12	28	208	7.4	3	0	0	0
2020	11	16	247	15.4	4	0	0	0
2019	5	5	53	10.6	0	0	0	0

## IDEAL FITS

**SCHEME:** ALLEN PROJECTS AS A BACKUP TIGHT END AND WOULD EXCEL IN A SCHEME THAT USES AN H-BACK. LOOK FOR TEAMS THAT INCORPORATE THE WEST COAST AND MULTIPLE OFFENSIVE SCHEMES TO BE INTERESTED IN ALLEN COME DRAFT TIME.

TEAMS:



NFL PLAYER COMPARISON

ZACH DAVIDSON



QB  
RB  
WR  
TE



# PAYNE DURHAM

REDSHIRT SENIOR  
PURDUE BOILERMAKERS  
6'5, 253 LBS

★★★  
2018  
POSITION: 79  
COMPOSITE: 0.8205

## SCOUTING REPORT

DURHAM IS A FUN PROSPECT TO SCOUT AND WATCH. HE IS ONE OF THE MOST COMPETITIVE PLAYERS ON THIS LIST AND HAS ONLY BEEN PLAYING FOOTBALL FOR FIVE SEASONS. HE USED TO BE A FORMER LACROSSE PLAYER. IF YOU ARE LOOKING FOR A TIGHT END WITH AN UNTAPPED POTENTIAL, DURHAM COULD BE A LATE-ROUND TARGET TO WATCH FOR. HE FIT PERFECTLY IN PURDUE'S SPREAD OFFENSE THAT THEY RAN, AND HIS BEST STRENGTH IS HIS ABILITY TO BE AN IMPACT PLAYER AS A RUN BLOCKER. SCOUTS ALIKE HAVE HIGHLIGHTED THAT AREA OF HIS GAME COULD GET HIM DRAFTED AND ON THE FIELD. HE DRIVES HIS OPPONENTS BACK AND WILL HOLD HIS OWN AGAINST THE BETTER DEFENSIVE PLAYERS IN THE NFL. IF PUT IN A 12-PERSONNEL OFFENSE, HE COULD EASILY BE THE SECOND TIGHT END. HE'S NOT AN AGILE RUNNER BUT DOES ENOUGH TO CREATE SEPARATION AND WAS USED AS AN H-BACK. PURDUE ALSO LOOKED FOR HIM IN THIRD-DOWN SITUATIONS, AND HE EARNED MANY TARGETS IN THOSE SCENARIOS. HE HAS A SOLID FLOOR IN THIS 2023 TIGHT-END CLASS.



## FOOTBALLGUYS

CONSENSUS RANKING

POSITION: 14  
SUPERFLEX: N/A  
1QB: N/A



**RAS**  
RELATIVE ATHLETIC SCORE

40-YARD DASH 4.87  
VERTICAL JUMP 34.5  
BROAD JUMP 9'9"  
3 CONE DRILL TBD  
SHUTTLE TBD  
BENCH TBD

**8.18**

YEAR	G	RECEIVING				RUSHING		
		REC	YDS	Y/R	TD	ATT	YDS	TD
2022	13	56	560	10.0	8	1	4	0
2021	10	45	467	10.4	6	0	0	0
2020	6	16	166	10.4	4	0	0	0
2019	7	9	82	9.1	4	0	0	0

## STRENGTHS

- RUN AND PASS BLOCKING
- COMPETITIVE AND HARD WORKER
- SOLID RECEIVER AND AWARENESS OF DEFENSES

## WEAKNESSES

- NOT A FLUID ATHLETE
- LACKS ACCELERATION OFF THE LINE OF SCRIMMAGE
- DRAFT CAPITAL



ROUND PROJECTION

**6TH ROUND**

## IDEAL FITS

**SCHEME:** DURHAM PLAYED IN MULTIPLE OFFENSIVE SCHEME IN COLLEGE AND COULD FIT IN 11 PERSONNEL OR 12 PERSONNEL. HE WOULD FIND MORE SUCCESS ON A ROSTER THAT RUNS 12 PERSONNEL AS THEIR TIGHT END TWO.

TEAMS:



NFL PLAYER COMPARISON

**DANIEL BELLINGER**



QB

RB

WR

TE



# LUKE FORD

REDSHIRT SENIOR  
ILLINOIS FIGHTING ILLINI  
6'5, 280 LBS

★★★★

2018

POSITION:

3

COMPOSITE:

0.9753

## SCOUTING REPORT

THE FIRST PHRASE THAT COMES TO MIND FOR FORD IS UNREALIZED POTENTIAL. IN HIS CAREER AT ILLINOIS, FORD HAS STRUGGLED TO LIVE UP TO HIS 4-STAR RECRUITING PROFILE. HIS LACK OF PRODUCTION IS PARTLY DUE TO ILLINOIS'S POROUS PASSING OFFENSIVE SCHEME AND FORD'S OWN INJURIES. HIS BEST ATTRIBUTE IS AS A RUN BLOCKER. HE IS STRONG ENOUGH TO TAKE ON BIG DEFENSIVE LINEMEN AND IS QUICK ENOUGH TO FIND AND LOCATE NEXT-LEVEL DEFENDERS IN SPACE. WHEN HE WAS HEALTHY, HE WAS A BIG PART OF A RUSHING ATTACK THAT ROUTINELY LED THE BIG TEN IN RUSHING YARDS. HE DEMONSTRATES A PASSION AND AGGRESSIVENESS TO BLOCK, AND IT'S THE ONE SKILL THAT WILL GET HIM ON THE FIELD. OTHER THAN HIS BLOCKING, THOUGH, WE HAVE YET TO SEE HIM CONTRIBUTE ENOUGH ON THE FIELD AS A PASS CATCHER TO COMPLETE HIS FULL SCOUTING PROFILE. REALISTICALLY IF HE DOES MAKE A ROSTER, HE'LL REPRESENT A BETTER FOOTBALL PLAYER THAN A FANTASY ASSET.



## FOOTBALLGUYS

CONSENSUS RANKING

POSITION: **15**

SUPERFLEX: **N/A**

1QB: **N/A**



**RAS**  
RELATIVE ATHLETIC SCORE

40-YARD DASH TBD  
VERTICAL JUMP TBD  
BROAD JUMP TBD  
3 CONE DRILL TBD  
SHUTTLE TBD  
BENCH TBD

**TBD**

YEAR	G	RECEIVING				RUSHING		
		REC	YDS	Y/R	TD	ATT	YDS	TD
2022	6	10	88	8.8	0	0	0	0
2021	8	15	114	7.6	2	0	0	0
2020	2	2	15	7.5	0	0	0	0
2019	1	1	4	4.0	0	0	0	0

## STRENGTHS

- EXCELS AS A RUN BLOCKER
- COULD BE A TEAMS REDZONE TARGET

## WEAKNESSES

- LACK OF PRODUCTION
- STRUGGLES TO CREATE SEPARATION
- NOT A DYNAMIC ATHLETE



ROUND PROJECTION

**6TH ROUND**

## IDEAL FITS

SCHEME: FORD WOULD FIT BEST ON A ROSTER THAT UTILIZES 12 PERSONNEL AND PLAY ACTION IN THE REDZONE.

TEAMS:



NFL PLAYER COMPARISON

**NICK VANNETT**



QB

RB

WR

TE



# NOAH GINDORFF

REDSHIRT SENIOR  
NORTH DAKOTA STATE BISON  
6'6, 263 LBS

★★★

2017

POSITION:

91

COMPOSITE:

0.8113

## SCOUTING REPORT

NOAH GINDORFF HAS THE LEAST AMOUNT OF PRODUCTION OF ANY PROSPECT ON THIS LIST BUT WAS STILL GIVEN AN INVITE TO THE NFL COMBINE SHOWING JUST HOW DEEP THIS CLASS IS. THE 2022 SEASON WAS SUPPOSED TO BE HIS BREAKOUT YEAR, BUT AN INJURY KNOCKED HIM OUT FOR ALL BUT THREE GAMES. WITH HIS SIZE AND STRENGTH, NFL TEAMS WILL COVET HIS RUN-BLOCKING ABILITY. ONE OF THE MAIN REASONS HE WAS INVITED TO THE COMBINE. HE'LL MAINLY PLAY IN-LINE WITH USAGE IN A TEAM'S RUSHING ATTACK, ESPECIALLY WITH HIS ABILITY TO BLOCK AT ALL THREE LEVELS OF THE FIELD. HE HAS A LIMITED ROUTE TREE AND DOES NOT OFFER MUCH TO AN OFFENSE OUTSIDE OF CROSSING ROUTES.



## FOOTBALLGUYS

CONSENSUS RANKING

POSITION: **16**

SUPERFLEX: **N/A**

1QB: **N/A**



**RAS**  
RELATIVE ATHLETIC SCORE

40-YARD DASH **TBD**  
VERTICAL JUMP **TBD**  
BROAD JUMP **TBD**  
3 CONE DRILL **TBD**  
SHUTTLE **TBD**  
BENCH **16**

**TBD**

YEAR	G	RECEIVING				RUSHING		
		REC	YDS	Y/R	TD	ATT	YDS	TD
2022	2	6	74	12.3	1	0	0	0
2021	9	17	193	11.4	2	1	15	0
2020	7	11	85	7.7	3	0	0	0
2019	9	10	170	17.0	6	0	0	0

## STRENGTHS

- RUN BLOCKING
- SIZE AND STRENGTH

## WEAKNESSES

- LIMITED ROUTE TREE
- DOES NOT SEPARATE
- LIMITED PRODUCTION



ROUND PROJECTION

**UNDRAFTED**

## IDEAL FITS

SCHEME: IF GINDORFF CAN MAKE AN NFL ROSTER, IT WILL BE ON A 12-PERSONNEL ROSTER AS A RUN BLOCKING SPECIALIST.

TEAMS:



NFL PLAYER COMPARISON

LUCAS KRULL





QB  
RB  
WR  
TE



# KYLE PATTERSON

SENIOR  
AIR FORCE FALCONS  
6'5, 260 LBS

★★★  
POSITION: 2019  
COMPOSITE: 71  
0.8315

## SCOUTING REPORT

PATTERSON WAS A VERY SOUGHT-AFTER RECRUIT COMING OUT OF HIGH SCHOOL IN 2019. BEFORE DECIDING TO SIGN WITH THE FALCONS, HE HAD INTEREST FROM A HOST OF POWER FIVE PROGRAMS, MOST NOTABLY ALABAMA, UCLA, WASHINGTON, AND SYRACUSE. UNFORTUNATELY, THE FORMER TWO-SPORT STAR IN BOTH FOOTBALL AND BASKETBALL HAS BEEN LIMITED THROUGHOUT HIS ENTIRE CAREER DUE TO INJURIES. HE FINISHED HIS CAREER WITH JUST 18 CATCHES FOR 318 YARDS AND TWO TOUCHDOWNS. HIS FRESHMAN SEASON LOOKED PROMISING, BUT HE JUST SIMPLY COULD NOT GET ON THE FIELD. GIVEN THAT HE WAS A STANDOUT IN MULTIPLE SPORTS, HIS ATHLETICISM COULD INTRIGUE NFL TEAMS. ANOTHER STRENGTH OF HIS IS HIS SOFT HANDS. IN THE LIMITED ACTION, WE HAVE WATCHED, HE WAS A SURE-HANDED OPTION ON A RUN-HEAVY TEAM.



## FOOTBALLGUYS

CONSENSUS RANKING

POSITION: 17  
SUPERFLEX: N/A  
1QB: N/A



RAS  
RELATIVE ATHLETIC SCORE

40-YARD DASH TBD  
VERTICAL JUMP TBD  
BROAD JUMP TBD  
3 CONE DRILL TBD  
SHUTTLE TBD  
BENCH TBD

TBD

YEAR	G	RECEIVING				RUSHING		
		REC	YDS	Y/R	TD	ATT	YDS	TD
2022	7	3	32	10.7	0	0	0	0
2021	2	3	81	27.0	0	0	0	0
2020	5	12	205	17.1	2	0	0	0

## STRENGTHS

- ATHLETICISM
- GOOD HANDS AND A CONSISTENT RECEIVER
- HAS PLAYMAKING ABILITY WHEN ON THE FIELD

## WEAKNESSES

- HE HAS NOT SEEN A TON OF ACTION ON THE FIELD
- STRUGGLES TO CREATE SEPARATION
- ROUTE RUNNING IS AN ISSUE AGAINST ATHLETIC DEFENDERS



ROUND PROJECTION

UNDRAFTED

## IDEAL FITS

**SCHEME:** PATTERSON WOULD EXCEL IN A WEST COAST OFFENSE THAT UTILIZES A ZONE-BASED RUN-BLOCKING SCHEME. HE DOES NOT PROJECT TO BE A RELIABLE FANTASY ASSET, BUT IF HE MAKES IT ON A ROSTER, HE COULD BE A FUN, DEEP STASH.

TEAMS:



NFL PLAYER COMPARISON

ERIC SAUBERT



QB

RB

WR

TE



# LEONARD TAYLOR

REDSHIRT SENIOR  
CINCINNATI BEARCATS  
6'5, 250 LBS



2018

POSITION:

16

COMPOSITE:

0.8999

## SCOUTING REPORT

TAYLOR WILL BE YOUR PROTOTYPICAL IN-LINE TIGHT END AT THE NFL LEVEL. HIS SOLID FRAME ALLOWS HIM TO CREATE LEVERAGE AGAINST DEFENSIVE LINEMEN. HE IS A BETTER PASS PROTECTOR THAN A RUN BLOCKER DUE TO HIS INABILITY TO SUSTAIN BLOCKS IN THE RUN GAME. THAT INABILITY IS MORE OF A TECHNICAL ISSUE THAN A PLAY STRENGTH ISSUE WHICH COULD BE IRONED OUT AT THE NEXT LEVEL WITH THE RIGHT COACHING STAFF. HE IS THE TYPE OF PROSPECT THAT CAN QUICKLY LEARN NFL OFFENSES AND SHOULD FIT WITHIN ANY SCHEME ASKED OF HIM. THE ISSUES FOR TAYLOR LIE IN HIS LACK OF ATHLETICISM. DEFENSES DO NOT HAVE TO WORRY ABOUT HIM BEING A BIG PLAY THREAT, AND HE ISN'T GOING TO OVERWHELM ANYONE WITH TESTING NUMBERS. IF HE DOESN'T IMPROVE AS A RUN BLOCKER, IT'S HARD TO FORESEE A ROLE FOR HIM AT THE NFL LEVEL.



## FOOTBALLGUYS

CONSENSUS RANKING

POSITION: **18**

SUPERFLEX: **N/A**

1QB: **N/A**



**RAS**  
RELATIVE ATHLETIC SCORE

40-YARD DASH **TBD**  
VERTICAL JUMP **TBD**  
BROAD JUMP **TBD**  
3 CONE DRILL **TBD**  
SHUTTLE **TBD**  
BENCH **TBD**

**TBD**

### RECEIVING

### RUSHING

YEAR	G	REC	YDS	Y/R	TD	ATT	YDS	TD
2022	11	18	170	9.4	2	1	10	0
2021	14	28	268	9.6	4	0	0	0
2020	10	16	191	11.9	1	0	0	0
2019	4	4	37	9.3	1	0	0	0
2018	3	3	31	10.3	0	0	0	0

## IDEAL FITS

**SCHEME:** IF TAYLOR CAN MAKE A ROSTER, THE SCHEME WILL NOT BE AN ISSUE AS HE IS A VERSATILE PLAYER. THE CONCERN WITH HIM WILL BE HE HAS THE ATHLETICISM AND PLAY STRENGTH NEEDED TO BE AN NFL TIGHT END AT THE NEXT LEVEL.

TEAMS:



NFL PLAYER COMPARISON

SHANE ZYLSTRA



## STRENGTHS

- PASS BLOCKING
- HAS A HIGH MOTOR

## WEAKNESSES

- LACK OF ATHLETICISM WILL HURT HIS CEILING
- WILL STRUGGLE TO FIND A ROLE AS A RECEIVING OPTION
- NOT AN EXPLOSIVE ATHLETE OR SPACE CREATOR



ROUND PROJECTION

**UNDRAFTED**

QB

RB

WR

TE



# TRAVIS VOKOLEK

REDSHIRT SENIOR  
NEBRASKA CORNHUSKERS

6'6, 259 LBS

★★★

POSITION:  
COMPOSITE:

2017  
94  
0.8027

## SCOUTING REPORT

LIKE MANY TIGHT ENDS IN THIS CLASS, VOKOLEK IS AN OLDER PROSPECT. HE INITIALLY COMMITTED TO RUTGERS BEFORE TRANSFERRING TO NEBRASKA AND SITTING OUT A SEASON. OVERALL HIS COLLEGIATE CAREER WAS MARRED WITH INJURIES AND POOR QUARTERBACK PLAY. HIS STRENGTHS LIE IN HIS ABILITY TO BLOCK AND HIS SIZE. HE'LL NEVER PRODUCE MUCH AS A RECEIVER, BUT WITH TEAMS SHIFTING THEIR OFFENSIVE SCHEMES TO MORE 12 PERSONNEL SCHEMES, HE COULD MAKE HIS WAY ONTO THE FIELD.



## FOOTBALLGUYS

CONSENSUS RANKING

POSITION: **19**

SUPERFLEX: **N/A**

1QB: **N/A**



**RAS**  
RELATIVE ATHLETIC SCORE

40-YARD DASH TBD  
VERTICAL JUMP TBD  
BROAD JUMP 9'7"  
3 CONE DRILL TBD  
SHUTTLE TBD  
BENCH 20

**TBD**

YEAR	G	RECEIVING				RUSHING		
		REC	YDS	Y/R	TD	ATT	YDS	TD
2022	10	20	240	12.0	2	0	0	0
2021	7	11	127	11.5	0	0	0	0
2020	5	9	91	10.1	0	0	0	0
2019	7	16	184	11.5	2	0	0	0
2018	1	1	14	14.0	0	0	0	0

## IDEAL FITS

SCHEME: VOKOLEK WOULD THRIVE IN A 12-PERSONNEL SCHEME AS A RUN BLOCKER.

TEAMS:



NFL PLAYER COMPARISON

RICO GATHERS



ROUND PROJECTION

**UNDRAFTED**

## STRENGTHS

- HIGH I.Q. PLAYER
- STRENGTH AS A BLOCKER

## WEAKNESSES

- HANDS
- WILL NOT HURT DEFENSES AS A RECEIVER
- LITTLE UPSIDE AS AN NFL PROSPECT

QB

RB

WR

TE



# BLAKE WHITEHEART

REDSHIRT JUNIOR  
WAKE FOREST DEMON DEACONS  
6'4, 247 LBS

★★★  
POSITION: 2018  
COMPOSITE: 69  
0.8302

## SCOUTING REPORT

WHITEHEART SHOWED OFF HIS ATHLETICISM AT THE COMBINE, POSTING A GOOD RAS SCORE THAT PUTS HIM IN SOME ELITE COMPANY. IF YOU ARE LOOKING FOR A DEEP SLEEPER AT THE POSITION, WHITEHEART COULD BE A PLAYER TO KEEP YOUR EYES ON. HE HAS SOLID HANDS FOR A TIGHT END AND IS A VERSATILE ATHLETE. LIKE MANY PLAYERS AT THIS PART OF THE GUIDE, THEY DO NOT HAVE A TON OF PRODUCTION, BUT HE DOES DEMONSTRATE THE ATHLETIC TOOLS NEEDED TO BE A FANTASY ASSET. WHETHER OR NOT HE MAKES A ROSTER IS THE BIGGEST QUESTION, BUT IF HE DOES, HE SHOULD BE A WAIVER-WIRE WATCH.



## FOOTBALLGUYS CONSENSUS RANKING

POSITION: 20  
SUPERFLEX: N/A  
1QB: N/A



RAS  
RELATIVE ATHLETIC SCORE

40-YARD DASH 4.70  
VERTICAL JUMP 35.5  
BROAD JUMP 9'7"  
3 CONE DRILL TBD  
SHUTTLE TBD  
BENCH 20

8.21

YEAR	G	RECEIVING				RUSHING		
		REC	YDS	Y/R	TD	ATT	YDS	TD
2022	12	24	295	12.3	3	0	0	0
2021	10	15	185	12.3	3	0	0	0
2020	4	5	61	12.2	0	0	0	0

## STRENGTHS

- ATHLETICISM
- HANDS
- VERSATILE

## WEAKNESSES

- LACK OF PRODUCTION
- INJURY HISTORY

## IDEAL FITS

**SCHEME:** WHITEHEART PLAYED IN MULTIPLE OFFENSIVE SCHEME IN COLLEGE AND COULD FIT IN 11 PERSONNEL OR 12 PERSONNEL. HE WOULD FIND MORE SUCCESS ON A ROSTER THAT RUNS 12 PERSONNEL AS THEIR TIGHT END TWO.

TEAMS:



NFL PLAYER COMPARISON

BRYCEN HOPKINS



ROUND PROJECTION

UNDRAFTED

QB  
RB  
WR  
TE



# DANIEL BARKER

REDSHIRT SENIOR  
MICHIGAN STATE SPARTANS

6'3, 241 LBS

★★★

POSITION:  
COMPOSITE:

2018  
66  
0.8314

## SCOUTING REPORT

BARKER IS ANOTHER 5TH YEAR PLAYER IN THIS DRAFT CLASS THAT HAS FAILED TO PRODUCE MEANINGFUL NUMBERS BUT DOES HAVE ATHLETIC UPSIDE AT THE POSITION. LIKE MANY IN THIS CLASS, HE HAS THE ABILITY TO BE USED IN A VARIETY OF ALIGNMENTS. HE HAS THE ATHLETICISM TO BEAT LINEBACKERS IN COVERAGE AND ENOUGH STRENGTH TO WIN 50/50 BALLS IN COVERAGE. HE SHOWS JUST ENOUGH ATHLETICISM TO BE A THREAT IN YAC SITUATIONS AND DID SHOW FLASHES OF BEING ABLE TO PUT PRESSURE ON DEFENSES IN THE SEAM. HOWEVER, BARKER'S SIZE AND PHYSICAL LIMITATIONS ARE GOING TO PUSH HIM DOWN NFL BOARDS. HE ALSO HAS NEVER PRODUCED ON ANY TEAM HE'S BEEN ON.



## FOOTBALLGUYS

CONSENSUS RANKING

POSITION: **21**

SUPERFLEX: **N/A**

1QB: **N/A**



**RAS**  
RELATIVE ATHLETIC SCORE

40-YARD DASH TBD  
VERTICAL JUMP TBD  
BROAD JUMP TBD  
3 CONE DRILL TBD  
SHUTTLE TBD  
BENCH TBD

**TBD**

YEAR	G	RECEIVING				RUSHING		
		REC	YDS	Y/R	TD	ATT	YDS	TD
2022	12	21	239	11.4	2	2	1	0
2021	8	18	202	11.2	4	3	18	1
2020	7	19	268	14.1	2	0	0	0
2019	9	18	273	15.2	4	0	0	0
2018	4	9	84	9.3	1	0	0	0

## IDEAL FITS

**SCHEME:** BARKER WILL NOT BE DRAFTED AS A TRADITIONAL INLINE TIGHT END WHICH LIMITS HIS DRAFT SPOTS. LOOK FOR TEAMS THAT RUN MULTIPLE OR SPREAD SCHEMES TO BE INTERESTED IN HIM.

TEAMS:



NFL PLAYER COMPARISON

**DEREK CARRIER**



## STRENGTHS

- YAC ABILITY
- VERSATILE
- HIGH MOTOR

## WEAKNESSES

- PLAY STRENGTH
- BLOCKING IS A RED FLAG
- SIZE CONCERNS FOR THE POSITION



ROUND PROJECTION

**UNDRAFTED**

QB

RB

WR

TE



# BRAYDEN WILLIS

REDSHIRT SENIOR  
OKLAHOMA SOONERS  
6'3, 241 LBS



POSITION:  
COMPOSITE:

2018  
58  
0.8385

## SCOUTING REPORT

WILLIS CONSISTENTLY IMPROVED EACH SEASON AS A SOONER. HE IS A FIFTH-YEAR SENIOR AND AN OLDER PROSPECT IN THIS CLASS. HE MADE THE MOST OF HIS OPPORTUNITY IN 2022, HAVING CAREER HIGHS IN EVERY RECEIVING CATEGORY, AND MADE HIMSELF A REDZONE THREAT. THE INCREASE IN THE NUMBERS WAS PARTLY DUE TO OKLAHOMA'S DOWN YEAR AND LACK OF WEAPONS ON THE OUTSIDE OUTSIDE MARVIN MIMS, BUT HE TOOK FULL ADVANTAGE OF THE OPPORTUNITY. HE SHOWED HE HAS SOFT HANDS THIS SEASON AND IS A FLUID ATHLETE. HE'S ABLE TO MAKE TOUGH CATCHES IN TRAFFIC AND DOES HAVE GOOD ATHLETICISM. HE PROFILES AS A SMALLER PROSPECT AND WILL NEED TO ADD WEIGHT IF HE'S GOING TO BE A LEGITIMATE THREAT AS A TIGHT END. HE IS A TWEENER IN TERMS OF HIS POSITION, WHICH LIMITS HIS POTENTIAL.



## FOOTBALLGUYS

CONSENSUS RANKING

POSITION: **22**

SUPERFLEX: **N/A**

1QB: **N/A**



RAS  
RELATIVE ATHLETIC SCORE

40-YARD DASH TBD  
VERTICAL JUMP 32  
BROAD JUMP 9'9  
3 CONE DRILL 7.30  
SHUTTLE 4.36  
BENCH 20

**4.51**

YEAR	G	RECEIVING				RUSHING		
		REC	YDS	Y/R	TD	ATT	YDS	TD
2022	12	35	456	13.0	7	10	26	0
2021	7	15	177	11.8	2	0	0	0
2020	4	9	110	12.2	1	0	0	0
2019	12	11	168	15.3	3	2	-1	0
2018	2	1	29	29.0	0	0	0	0

## STRENGTHS

- GOOD HANDS
- GREAT HAND-EYE COORDINATION
- ACCELERATION OFF THE LINE

## WEAKNESSES

- DOESN'T HAVE A POSITION
- RUN BLOCKING AND STRENGTH
- DRAFT CAPITAL



ROUND PROJECTION

**UDFA**

## IDEAL FITS

SCHEME: WILLIS WOULD LOOK GOOD IN A WEST COAST OFFENSIVE SCHEME THAT UTILIZES WIDE ZONE-BLOCKING SCHEMES AND A HEAVY RUSHING ATTACK THAT OPENS UP THE PASSING GAME FOR WILLIS TO BE A WEAPON.

TEAMS:



NFL PLAYER COMPARISON

ANDREW BECK



QB  
RB  
WR  
TE



# BEN SIMS

SENIOR  
BAYLOR BEARS  
6'4, 254 LBS

★★★  
2018  
POSITION: 38  
COMPOSITE: 0.8634



## SCOUTING REPORT

SIMS HAD A SOLID CAREER AT BAYLOR. HE EARNED HONORABLE ALL BIG-12 HIS SOPHOMORE SEASON, CATCHING SIX TOUCHDOWNS AND 361 YARDS. THROUGHOUT HIS CAREER, HE HAS SHOWN TO BE A RELIABLE PASS CATCHER AND A PHYSICAL PLAYER. DEFENSES TRIED TO CHALLENGE HIM AT THE LINE OF SCRIMMAGE THROUGHOUT HIS CAREER, BUT HE DEMONSTRATED ENOUGH STRENGTH TO FIGHT THROUGH CHIPS AND BUMPS. HE WAS ALSO ABLE TO SHOW ENOUGH ATHLETICISM TO TAKE ADVANTAGE OF MISMATCHES IN THE SECONDARY. HE'S AN UNDERRATED ATHLETE AND DID WELL WHEN HE EARNED TARGETS IN HIS JUNIOR AND SENIOR SEASONS. HE'LL NEED TO IMPROVE HIS SEPARATION SKILLS AND LIMIT HOW MANY 50/50 BALLS HE HAD THROUGHOUT COLLEGE. HE ALSO WILL RUN POORLY DURING THE PREDRAFT PROCESS, AND IT'S SOMETHING TO NOTE WHEN LOOKING AT HIS OVERALL PROFILE.



## FOOTBALLGUYS

CONSENSUS RANKING

POSITION: 23  
SUPERFLEX: N/A  
1QB: N/A



RAS  
RELATIVE ATHLETIC SCORE

40-YARD DASH TBD  
VERTICAL JUMP TBD  
BROAD JUMP TBD  
3 CONE DRILL TBD  
SHUTTLE TBD  
BENCH TBD

TBD

### RECEIVING

### RUSHING

YEAR	G	REC	YDS	Y/R	TD	ATT	YDS	TD
2022	11	31	255	8.2	3	1	1	1
2021	12	31	361	11.6	6	1	1	1
2020	6	14	164	11.7	3	0	0	0
2019	1	2	5	2.5	0	0	0	0

## STRENGTHS

- RELIABLE HANDS
- SHOWS UNIQUE ABILITY TO CATCH IN TRAFFIC
- PHYSICALITY AND EFFORT ARE APPARENT

## WEAKNESSES

- WILL NOT RUN FAST IN THE PRE-DRAFT PROCESS
- NEEDS TO WORK ON ROUTE RUNNING AND SEPARATION
- LACK OF PRODUCTION



ROUND PROJECTION

6TH ROUND

## IDEAL FITS

SCHEME: SIMS WOULD EXCEL IN A 12-PERSONNEL SCHEME WHERE HE IS THE TE2 BEHIND A PROVEN VETERAN. HE COULD BE A FUN DEVELOPMENTAL PIECE ON AN NFL ROSTER AND LOOKS TO BE A TAXI SQUAD STASH IN DYNASTY.

TEAMS:



NFL PLAYER COMPARISON

CAMERON BRATE



QB  
RB  
WR  
TE



# JAHLEEL BILLINGSLEY

SENIOR  
TEXAS LONGHORNS

6'4, 217 LBS

★★★★

POSITION:  
COMPOSITE:

2019  
11  
0.8998

## SCOUTING REPORT

AFTER BILLINGSLEY'S 2020 SEASON, MANY HAD HIM AS A TOP-FIVE TIGHT END HEADING INTO THE 2021 SEASON. UNFORTUNATELY, HE FAILED TO LIVE UP TO THOSE LOFTY EXPECTATIONS. EARLY THAT OFF-SEASON, HE FOUND HIMSELF IN NICK SABAN'S DOGHOUSE, AND HE FAILED TO STEP UP ON A ROSTER THAT DEALT WITH INJURIES ALL SEASON. HE THEN TRANSFERRED TO TEXAS, WHERE HE HAD TO SERVE A SIX-GAME SUSPENSION FOR AN INFRACTION THAT HAPPENED WHEN HE WAS AT ALABAMA. THERE WERE ALSO REPORTS THAT HE CAUSED NEGATIVE DISTRACTIONS IN THE LONGHORNS LOCKER ROOM. HE HAD AN UNINSPIRING 2022 AND DECLARED FOR THE NFL BECAUSE THERE WERE NO OTHER OPTIONS FOR THE YOUNG TIGHT END. IF HE CAN FIGURE OUT HIS OFF-THE-FIELD ISSUES, HE COULD BE A VERSATILE WEAPON FOR TEAMS, BUT HIS LACK OF SIZE LIMITS HIS UPSIDE. IF HE WANTS TO TAKE THAT NEXT STEP, HE'LL NEED TO SHOW A WILLINGNESS TO GET BETTER AS A PLAYER, AND THATS A BIG AREA OF CONCERN.



## FOOTBALLGUYS

CONSENSUS RANKING

POSITION: **24**

SUPERFLEX: **N/A**

1QB: **N/A**



**RAS**  
RELATIVE ATHLETIC SCORE

40-YARD DASH TBD  
VERTICAL JUMP TBD  
BROAD JUMP TBD  
3 CONE DRILL TBD  
SHUTTLE TBD  
BENCH TBD

**TBD**

YEAR	G	RECEIVING				RUSHING		
		REC	YDS	Y/R	TD	ATT	YDS	TD
2022	4	3	38	12.7	0	0	0	0
2021	10	17	256	15.1	3	0	0	0
2020	7	18	287	15.9	3	1	-3	0
2019	3	2	16	8.0	0	0	0	0

## STRENGTHS

- PROJECTS MORE AS A RECEIVER
- HAS ENOUGH SPEED TO MAKE AN IMPACT
- IS A VERTICAL THREAT

## WEAKNESSES

- LACK OF MATURITY
- LACK OF SIZE
- STRUGGLES WITH DROPS AND ROUTE RUNNING



ROUND PROJECTION

**UNDRAFTED**

## IDEAL FITS

**SCHEME:** BILLINGSLEY WILL NEED A SPREAD SCHEME TO HIDE HIS DEFICIENCIES AS AN INLINE PLAYER AND BLOCKER. THERE IS A CHANCE TEAMS WILL USE HIM MORE AS A RECEIVER THAN A TIGHT END AT THE NEXT LEVEL.

TEAMS:



NFL PLAYER COMPARISON

IRV SMITH JR.





QB

RB

WR

TE



# GEORGE TAKACS

SENIOR  
BOSTON COLLEGE EAGLES  
6'6, 247 LBS

★★★★

2018

POSITION:

14

COMPOSITE:

0.9031

## SCOUTING REPORT

BEFORE TRANSFERRING TO BOSTON COLLEGE, TAKACS ORIGINALLY COMMITTED TO NOTRE DAME. HE WAS ONE OF THE BEST TIGHT-END PROSPECTS IN FLORIDA, JUST BEHIND WILL MALLORY. HIS CAREER DID NOT TAKE OFF AT NOTRE DAME, BUT HE DID FINISH HIS CAREER OFF WITH MODEST NUMBERS AT BOSTON COLLEGE BEFORE DECLARING TO THE NFL. TAKACS REAL VALUE WILL COME FROM HIS BLOCKING ABILITY. HE'S A STRONG RUN BLOCKER AND COULD IMPACT A TEAM'S RUSHING ATTACK.



## FOOTBALLGUYS

CONSENSUS RANKING

POSITION: **25**

SUPERFLEX: **N/A**

1QB: **N/A**



**RAS**  
RELATIVE ATHLETIC SCORE

40-YARD DASH TBD

VERTICAL JUMP TBD

BROAD JUMP TBD

3 CONE DRILL TBD

SHUTTLE TBD

BENCH TBD

**TBD**

### RECEIVING

### RUSHING

YEAR	G	REC	YDS	Y/R	TD	ATT	YDS	TD
2022	8	26	256	9.8	1	0	0	0
2021	3	3	36	12.0	1	0	0	0
2020	3	3	30	10.0	0	0	0	0
2019	2	2	12	6.0	1	0	0	0

## STRENGTHS

- RUN BLOCKING
- CATCH IN TRAFFIC

## WEAKNESSES

- LACK OF SPEED
- DOES NOT DISPLAY ATHLETICISM
- LACK OF PRODUCTION



ROUND PROJECTION

**UNDRAFTED**

## IDEAL FITS

SCHEME: IF TAKACS CAN MAKE AN NFL ROSTER IT WILL BE ON A 12-PERSONNEL ROSTER AS A RUN BLOCKING SPECIALIST.

TEAMS:



NFL PLAYER COMPARISON

ROBERT TONYAN



# YOU DID IT!

YOU NAVIGATED OVER 145 PAGES OF FOOTBALL CONTENT DESIGNED TO MAKE YOU A SHARPER, MORE KNOWLEDGEABLE FOOTBALL CONSUMER. OR YOU SCROLLED TO THE END TO SEE WHAT WAS THERE. EITHER WAY, IT STILL COUNTS!

THANK YOU FOR BEING A PART OF THIS JOURNEY.

PLEASE CONTINUE TO [CHECK BACK HERE WITH FOOTBALLGUYS](#) FOR FUTURE VERSIONS OF THIS GUIDE AND TO SEE ALL WE HAVE PLANNED TO KEEP YOU INFORMED WITH THE 2023 NFL DRAFT.

NOW WIN YOUR LEAGUE!

